

MHSAA®

THE FINALS

Football

November 27-28
Ford Field
Detroit

2026

Presented by

MiLEAP
Michigan Department of Lifelong Education, Advancement, and Potential

MI Student Aid


FORGET
TUITION
TURBULENCE.
Have you ever wished for more? To be able to go to school and serve your community as a leader. To have a stable job that offers great benefits and excitement. The future you want is closer than you think. Chat with your local Michigan Army National Guard recruiter to get started.
NATIONALGUARD.COM/MI
Learn more
UNCOMMON
IS CALLING
MICHIGAN
ARMY
NATIONAL
GUARD



FORD FIELD, DETROIT

2026 MHSAA FOOTBALL FINALS

NOVEMBER 27-28

Welcome

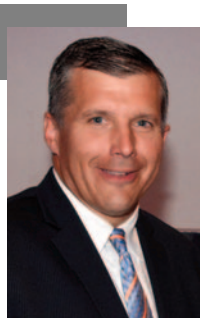

Welcome to the MHSAA Championships! This is a classroom like no other, and now is the time for the final exam. Like the academic classroom, some have had good fortune and smooth sailing along the way in getting here while others have overcome adversity during the season. Even today, a good bounce or a bad bounce will occur.

Your athletic skills are put to the test, but more importantly, your discipline will be challenged, as well. The knack for making the right move at the right moment is often the difference between winning and coming up just short.

Discipline also means testing your self-control and people skills. To embrace our diverse opponents as equals, and to employ common decency – every – single – moment. Win or lose.

That's the beauty of educational athletics. The takeaways today are not the trophies and medals, but the life lessons learned and applied over years of sports.

Recently, the MHSAA celebrated its 100th year. As we begin the second century of school sports in Michigan, let's remember and be thankful for the efforts of all those who have made this Final tournament experience so special.

Congratulations for reaching the end of the tournament road. Good luck to all!

— Mark Uyl
MHSAA Executive Director

MHSAA Programs and Scope

School Sports Editorial MHSAA-1
Scholar-Athlete Award MHSAA-2
Finals Apparel MHSAA-4
Fall Sports Finals on the Air MHSAA-5
Student Advisory Council MHSAA-6
Representative Council MHSAA-8

Life's a Beach



it was Thanksgiving in Detroit, but thoughts turned to the Beach as the 2025 MHSAA Finals kicked off with Harbor Beach taking the Division 8 trophy in the first contest of the weekend at Ford Field.

INSIDE the mhsaa football finals

2025 Finals Review 4
Ford Field Information 8
Division 1 & 2 Finalists 9
Division 3 & 4 Finalists 21
Division 5 & 6 Finalists 29
Division 7 & 8 Finalists 41
2025 Champions/Yearly Champions 50
Finals Records 54
Finals Notes 56

MHSAA Finals programs are produced by the Michigan High School Athletic Association, Inc., 1661 Ramblewood Drive, East Lansing, Mich., Executive Director Mark Uyl. The Finals program series is designed by Rob Kaminski, and edited by Kaminski and Geoff Kimmerly. Printing by Spartan Printing, Lansing, Mich. Advertising sales by Royal Publishing, Peoria, Ill. The rest of the MHSAA staff includes: Kiersten Anstead, Wendy Baker, Tony Bihn, Brad Bush, Jordan Cobb, Sam Davis, Andy Frushour, Camala Gillette, Scott Helmic, Dan Hutcheson, Cody Inglis, Cole Malatinsky, William McKoy, Andrea Osters, Laura Roberts, Jon Ross, Adam Ryder, Lesli Schrauben, Jeff Spedoske, Jamie VanDerMoere, Tricia Wieferich, Kathy Vruggink Westdorp, and Paige Winne.

Cover Photo – Hockey Weekly Action Photos

GET REVVED UP

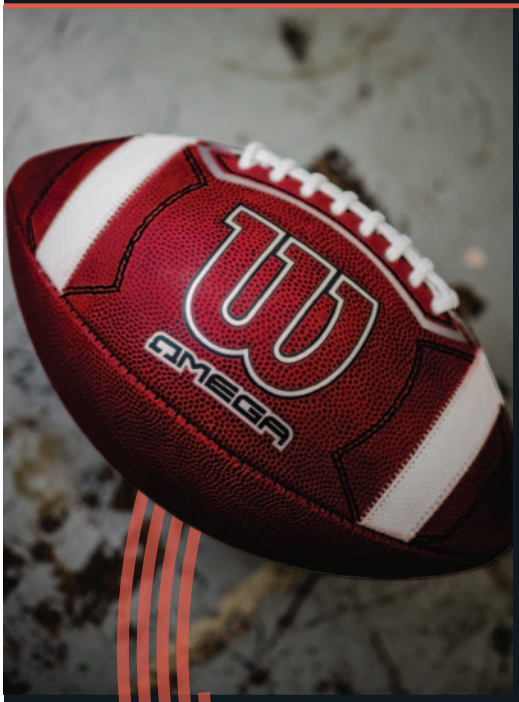



OMEGA

REVTECH
Redistributed weight provides 3-8% higher spin rate, equates to 60 more RPM's for better accuracy, velocity and distance on every throw.

RAPID BREAK-IN LEATHER
Pre-treated leather reduces break-in time for a softer feel and easier grip out of the box.

PRIME STITCHING
Middle finger and index finger stitching for throwing off-lace, quick release and ball security.

Learn more at wilson.com
Follow us @wilsonfootball

WHERE THERE'S FOOTBALL PROVIDE. PROGRESS. PLAY.

OMEGA. BRINGING A NEW SPIN TO THE GAME.

FORD FIELD

We are proud to present Ford Field, the site for the 2026 Michigan High School Athletic Association Football Finals. Ford Field, home of the Detorit Lions, Super Bowl XL, and the 2009 NCAA Final Four, is located in the heart of downtown Detroit. Ford Field is an industry-leading sports and entertainment development that hosts sporting events, concerts, banquets, corporate meetings, special events and much more.



First Aid

Medical assistance is available at the following First Aid stations on the lower concourse:

- **Main First Aid by Section 106**
- **First Aid by Section 133**

Disabled Sections

Disabled seating is located at the top of most sections on the lower level of the stadium.

Lost & Found

Recovered articles should be turned into Gate A Guest Services. After the event call the Lost & Found Hotline at (313) 262-2999.

No Smoking in Ford Field

Ford Field is a smoke-free facility. Outdoor smoking areas will be located at Gate A and Gate D. Your cooperation is appreciated.

No Re-Entry Allowed

Any patron who leaves Ford Field will not be allowed to re-enter without the purchase of another ticket.









MHSAA Finals Attendance

1976	29,071	2001	65,356
1977	42,043	2002	57,669
1978	37,198	2003	68,046
1979	50,133	2004	63,620
1980	45,122	2005	67,549
1981	42,372	2006	56,446
1982	38,857	2007	61,101
1983	40,101	2008	66,160
1984	34,981	2009	61,451
1985	40,685	2010	59,576
1986	53,501	2011	54,240
1987	40,082	2012	46,197
1988	42,037	2013	52,409
1989	35,271	2014	56,303
1990	55,027	2015	46,327
1991	57,835	2016	38,498
1992	62,477	2017	58,582
1993	63,749	2018	47,728
1994	70,336	2019	48,437
1995	71,156	2021	38,554
1996	63,154	2022	43,747
1997	68,637	2023	45,269
1998	66,982	2024	41,777
1999	67,401	2025	41,811
2000	66,645		

LIFE'S A BEACH FOR DADS & SONS

Caden Bucholtz walked out of Ford Field with more than a Division 8 Football Finals title last November.

He also took home family bragging rights.

Bucholtz and several of his Harbor Beach teammates had fathers who played on the school's 1991 Class C runner-up squad.

"We got one up on them," Bucholtz said with a smile.


Hockey Weekly Action Photos

Those fathers are likely OK with that after watching their sons defeat Hudson 31-20 to wrap up a perfect 14-0 season and claim the second Finals title in program history.

"Great game, the guys just played their hearts out just like they have all year," said Harbor Beach coach Troy Schelke, who also coached the 2012 title team. "We knew we were going to play a tough game and we were going to play the best we could, and we did that. Hudson was a great opponent. They were here for a reason. We had to finish the play right until the end when we took the knee."

Bucholtz led the way for the Pirates, with 146 yards and one touchdown on the ground, adding 82 yards and two TDs through the air on 5-of-8 passing.

The 6-foot-1, 225-pound senior made play after play to keep Hudson at arm's length throughout the game.

"We just couldn't get off the field sometimes; their quarterback made some great plays," Hudson coach Dan Rogers said. "Every time they needed a play and we needed to get off the field, their quarterback made great plays. Credit goes to them."

Harbor Beach looked to have put a stranglehold on the game early, building a 21-0 lead just inside 10 minutes remaining in the second quarter.

While Hudson's offense had put up massive numbers all season, it didn't seem built for comebacks, as it did nearly all of its damage on the ground leading up to Friday – rushing for more than 5,200 yards on the season, and attempting fewer than 50 passes.

The Pirates were similarly built, but it was Bucholtz's arm that did a lot of the early damage.

He found Skiler Kruse for a 15-yard touchdown pass on Beach's first drive, and tight end Matt Geiger on a 19-yard TD on its second.

Geiger's TD was set up by a Harbor Beach fumble recovery at the Hudson 27.

"We knew they could throw," Rogers said. "They haven't had to much, but we knew the quarterback could run and throw, and they've got two really good tight ends."

The Tigers did find some success on their next drive, but it ended on downs at the Harbor Beach 37.

Just four plays later, the Pirates had stretched their lead to three scores with a 25-yard touchdown run from Bucholtz.

While the Tigers (13-1) did get one stop and make enough big plays to keep things close, they never had the ball with a chance to tie, as Harbor Beach's offense answered each time the lead was cut to a single score.

That included a 20-yard field goal by Kruse that made the score 31-20 with two minutes to play, all but sealing the victory.

It was fully sealed when Benson Harper intercepted a pass in the endzone with 26 seconds to play.

Grayson Bills had a pair of touchdown runs to help keep Hudson in the game, of 15 and five yards. He finished the game with 148 yards rushing, which included a 41-yard run in the final minute of the first half that set the Tigers up in the redzone. They were unable to cash in, however, and trailed 21-6 as they entered the break.

Colt Perry had the other Hudson score, with a 53-yard run on the Tigers' first possession of the second half. That, as well as Bills' second TD, brought Hudson to within a score.

Kruse finished with 60 yards receiving on three catches for Harbor Beach, and added an 11-yard touchdown run to answer Perry's score in the third quarter.

John Learman led the Pirates defense with 16 tackles. Harper, who was slowed for much of the season because of an injury, had 10 tackles to go along with his game-sealing interception.

That pick set off a full-on celebration from the Harbor Beach half of the stadium, which had been plenty loud throughout.

"It was everything to us," Bucholz said. "It felt like the whole town was behind us no matter what; to support us."

TOTAL EFFORT LEADS MENOMINEE

Menominee's football program has been known a long time for its single-wing offensive scheme, which certainly has served the Maroons well over the years.

The secret to their success goes way deeper than that, however, and it has nothing to do with X's and O's. Call it grit, tenacity, resolve – the Maroons have built their program around those characteristics – and now they're back on top.

Menominee defeated Schoolcraft, 34-6, in the 2025 Division 7 Final at Ford Field, where the word "grit" has been stamped into the fabric of the Detroit Lions by head coach Dan Campbell.

With a comprehensive effort, Menominee (14-0) captured its first Finals title since 2007, the fourth in program history, and the first for an Upper Peninsula 11-player football team since Ishpeming claimed the Division 7 championship in 2015.

"Just grit and just hard work. I mean, you saw it out there, we've got 30 guys on our sideline. Growing up in Menominee, you're going to have 30 guys on your team, if that," said Menominee senior Tanner Theuerkauf, starting quarterback and safety.

In the Semifinal, Menominee showed great resolve in erasing a two-touchdown deficit in the fourth quarter and securing a 32-28 victory over Pewamo-Westphalia in a matchup of teams ranked Nos. 1 and 2, respectively, in the final regular-season Division 7 poll.

Menominee senior Clayton Miller helped set the tone with his hard-nosed running. The 5-foot-11, 190-pounder scored the first three TDs of the game for the Maroons, who took a 7-0 lead on his five-yard run less than four minutes into the contest, went up 13-0 on his two-yard run midway through the second, and led 20-0 on his 31-yard sprint four minutes into the third quarter.

Miller finished with a game-high 112 rushing yards on 25 carries.

Several Menominee players got the job done, but senior Maverick Geniesse was another who stood out. With Menominee leading 7-0 late in the first quarter and Schoolcraft threatening to score, Geniesse intercepted a pass at the 1 on a Schoolcraft first-and-10 from the 12 to snuff out the Eagles' opportunity.

Menominee embarked on an 18-play, 79-yard drive that chewed up 8:17 of the clock and was capped by Miller's second TD run as the Maroons took command with a 13-0 lead.

Geniesse also got into the scoring act, catching a two-yard TD toss from Theuerkauf early in the fourth quarter for a 28-0 Maroons lead. Junior Jackson Myszak capped the Menominee scoring with an eight-yard TD run with 2½ minutes left.

"It feels great. I mean, I've dreamed about stuff like this. The ultimate goal is to just be the best team player I can and help the team in any way I can," Geniesse said. "Of course, the interception, that got our morale going the other way; and the touchdown (reception), it felt pretty good."

— Scott DeCamp, Special for MHSAA.com



Menominee's Tanner Theuerkauf

Hockey Weekly Action Photos

DIVINE CHILD ENDS WAIT

Marcello Vitti knew his teammates had his back. After fumbling near midfield with five minutes to play and his Dearborn Divine Child team clinging to a one-point lead, Vitti's faith was rewarded as the Falcons forced a four-and-out from the Hudsonville Unity Christian offense.

Then he paid them back.

The senior running back rushed for 20 yards and a pair of first downs on the final drive, including the game clincher, as Divine Child picked up a 23-22 victory in the Division 4 Football Final at Ford Field.

"I knew that I was going to have to make plays to win this game," said Vitti, who rushed for 120 yards and a touchdown. "I fumbled at the end, and I knew that my team's got my back. This team isn't good because of me. We have a lot of guys that do their jobs."

The title is the third in program history for the Falcons, and first since 1985.



Divine Child's Marcello Vitti

Hockey Weekly Action Photos

To win it, Divine Child (13-1) had to survive a back-and-forth battle with several plays that felt as if they could be game-defining in the moment.

Vitti's fumble felt like it could have been that, as Unity Christian took over near midfield with an offense that had been rolling in the second half.

The Crusaders (12-2) had gained 205 yards on 35 plays on their first three second-half drives, scoring a pair of touchdowns and getting inside the 5 on the other.

But after the turnover, Divine Child's defense stiffened up, holding Unity Christian to two yards and forcing a turnover on downs to end it.

Divine Child had its lead thanks to a five-yard touchdown rush by Vitti and a 2-point conversion run on which he broke multiple tackles and pushed through several defenders at the goal line with the help of his teammates.

All of that was set up by a toe-tapping catch from sophomore Rayshawn Thomas on the sideline on a pass from fellow sophomore Drew Sheridan. Initially, it was called incomplete, but was overturned on replay.

"To be honest, I thought I had my foot down," Thomas said. "Then I saw that I had my foot down (on the big screen) and I was like, 'Oh my God, I caught it.'"

Unity Christian answered with a 10-play, 69-yard drive capped off with a two-yard touchdown run from Jared DeVries.

The Crusaders lined up to kick an extra point to tie the game, but faked it. The pass was intercepted by Divine Child's Adam Garcia, preserving the one-point lead.

Divine Child's balanced attack was led by Vitti and Sheridan. The left-handed quarterback completed 13 of his first 15 passes in the game, and finished 19-of-25 for 241 yards and a pair of first-half touchdown throws to Antonio Solares-Vitti.

— Paul Costanzo, Special for MHSAA.com

WEST CATHOLIC REGAINS THE THRONE IN D5

The 2024 season didn't finish the way that Grand Rapids West Catholic's football team had intended. The 2025 season didn't begin the way the Falcons would've hoped.

At the end of the day, two defining defeats and other adversities along the way set the stage and helped the 2025 squad peak at the right time.

West Catholic proved as strong as it's been all season, and then some, in a 42-14 victory over Pontiac Notre Dame Prep in the Division 5 Final at Ford Field. The title was the Falcons' first since 2022, and their eighth in program history.

"Unbelievably proud of the way we played. It was one of those things where we knew we had that type of potential in us," fourth-year West Catholic coach Landon Grove said.

West Catholic (13-1) opened the season with a 32-21 loss to Grand Rapids Northview, then ripped off 13 straight victories.

The most momentous win along the way was a 21-20 overtime triumph in its District Final at archrival Grand Rapids Catholic Central, which had ended West Catholic's 2024 season with a 21-18 defeat. GRCC also had ended West Catholic's 2023 season in their Regional Final in another tight matchup, 30-28.

Once they returned to the Finals, the Falcons left no doubt. They made plays all over the field, starting with senior quarterback Grady Augustyn's 79-yard strike to junior Thomas Puksta to put their team on top, 7-0, just 4½ minutes into the contest.

West Catholic worked with short fields the rest of the first half, thanks to its stingy defense, and the Falcons stretched the lead to 28-0 midway through the second quarter on the following plays: a one-yard TD run by Augustyn (with 2:30 left in the first quarter), senior Connor Olszewski's three-yard scoring run (10:34 left in the second), and Puksta's 25-yard TD reception from Augustyn (5:54 left in the half).

"It feels great just to do it with this class. Our class has been working its butts off this whole year, last year," said Augustyn, who finished 9-of-18 passing for 199 yards. "We were, like, 'We're not letting this happen again.' … We kind of just made a pact, saying, 'We've got to be tougher than (last year). That wasn't West Catholic football all year, and that wasn't West Catholic football that game."

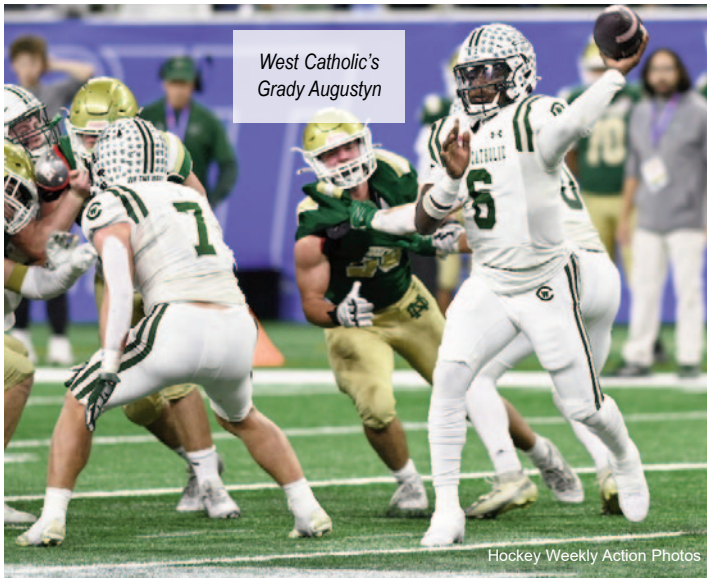
West Catholic's Grady Augustyn

Hockey Weekly Action Photos

Notre Dame Prep (11-3) was attempting to repeat after winning its first Finals title a year earlier. The Irish scored in the final minute of the first half on senior Anthony Tartaglia's two-yard run.

However, West Catholic completely broke it open early in the third quarter on back-to-back pick-6s – the first by senior Cal Peterson covering 43 yards only 21 seconds into the period, and the second by senior Christian Patterson for 30 yards barely two minutes into the quarter..

— Scott DeCamp, Special for MHSAA.com

DETROIT CC AVENGES LOSS EN ROUTE TO THE SUMMIT

The featured matchup of 2025 MHSAA Football Finals weekend at Ford Field pitted unbeaten heavyweights Detroit Catholic Central and Detroit Cass Tech in Division 1.

DCC coach Justin Cessante used a boxing metaphor with his team in the days leading up to the main event. The Shamrocks essentially won by unanimous decision, although a knockout punch came from an unlikely source.

A 61-yard pick-6 by 6-foot-3, 300-pound senior noseguard Benny Eziuka with 3:12 remaining got the party started early and put the finishing touch on DCC's dominant 42-19 victory over reigning champ Cass Tech.

DCC capped a 14-0 season and its first Finals title since 2009. The Shamrocks, who made their first championship game appearance since 2016, now have 11 wins in 18 trips to the final round.

Cass Tech (13-1) outgained DCC, 358-311, but the Shamrocks' stingy defense forced multiple Technicians miscues, including two interceptions and a lost fumble.

Cass Tech suffered only its second Finals defeat in six overall trips to the championship game.

DCC junior quarterback Duke Banta and classmate Gideon Gash connected on three touchdown passes: 41 yards with 7:44 left in the first quarter, 37 yards with 7:36 left in the third, and 48 yards with 4:52 remaining in the contest.

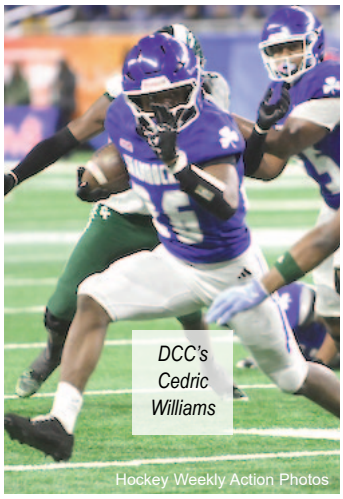
DCC's Cedric Williams

Hockey Weekly Action Photos

Banta finished 9-of-11 passing for 156 yards and no interceptions. All three of Gash's receptions went for scores. Older brother, senior Samson Gash, had five receptions for 25 yards.

DCC senior Cedric Williams led all rushers with 72 yards on 18 carries with a one-yard TD midway through the fourth quarter. Senior Joshua Peters scored on a five-yard run to give the Shamrocks a 13-0 lead late in the first half, while junior kicker Ty Goddard booted a 21-yard field goal early in the fourth quarter for the champions.

It was Eziuka who stole the show, however. The two-way starting lineman and Penn State commit realized a big man's dream. Junior linebacker Jalen Montlouis pressured Cass Tech's backfield near the Technicians' 45-yard line and forced a risky throw, which Eziuka caught at his own 39. Eziuka got a couple blocks, rumbled down the DCC sideline, and stomped into the end zone to the roar of the crowd.

— Scott DeCamp, Special for MHSAA.com

LUMEN NABS 4TH STRAIGHT

As Jackson Lumen Christi lined up to exchange postgame handshakes with Kingsley following its fourth-straight victory in a football Final, Foreigner's "Feels Like the First Time" rang out through the Ford Field speakers.

The 28-14 victory in the Division 6 Final was actually the record 15th time for the Titans, and 14th for coach Herb Brogan.

But as far as he was concerned, only this one mattered in the moment. So, good call, Ford Field DJ.

"(Winning a fourth straight) is important, but what's most important is the accomplishments of this team, this year," Brogan said. "Every team is different. But, the fact that we had never won four (in a row) – we had one opportunity and didn't take advantage of it– that was certainly in our conversation all year long."

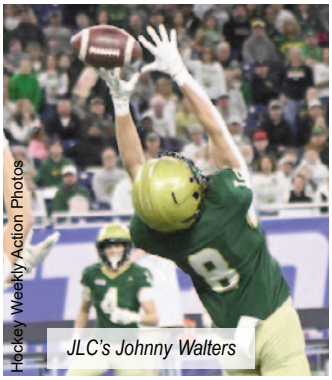
Hockey Weekly Action Photos

JLC's Johnny Walters

A fourth-quarter surge from Lumen Christi was what won the game, as the Titans offense awoke from a Kingsley-induced two-quarter slumber to find its footing.

It started with a blocked 34-yard field goal attempt by Jake Contat with the game tied at 14.

That was followed by an eight-play, 72-yard drive which took up 4 minutes, 38 seconds of game time and was finished with a 23-yard touchdown pass from Benny Gaston to Johnny Walters.

With Kingsley driving near midfield on the next possession, Walters came up big again, this time with an interception.

"There was just a lot of energy, we were real excited," Walters said. "But we knew it wasn't over yet, and we had to keep going."

The Titans did keep going, putting the game away with a 34-yard touchdown run by Sean Walicki with 2:20 left.

The end of the game was much like the beginning for the Titans (11-3), who jumped out to a 14-0 lead midway through the first quarter as Ayden Gatewood scored on a 25-yard run and Walicki broke off a 60-yard score.

— Paul Costanzo, Special for MHSAA.com

RUSHING TO THE RECORDS

Traverse Moore had no idea about his record-setting day until the final moments of the 2025 Division 3 Football Final.

"Honestly, I wasn't worried about that. I was worried about getting the state championship win," the shifty and speedy DeWitt senior quarterback said.

Moore and the Panthers left no doubt whatsoever. They ran into the history books.

On the strength of Moore's Finals-record 397 rushing yards and four touchdowns, DeWitt rolled past Mount Pleasant, 54-20, in a battle of unbeatens at Ford Field. Moore's effort shattered the record set in 2024 by Jackson Lumen Christi's Kadale Williams (314).

In DeWitt's eighth championship game appearance, Moore scored three TDs in the opening quarter to tie a Finals record and help stake the Panthers to a 26-7 lead. The 6-foot, 195-pounder scored from 30 yards out barely two minutes into the contest, from 33 yards a little more than a minute later, and sprung free for a 74-yarder just past the midway point of the first quarter.

Moore's fourth TD came on a 13-yard run barely three minutes into the second quarter. He had the Finals record for rushing early in the third quarter, and also completed 4 of 8 passes for 64 yards and a TD.

DeWitt (14-0) rushed for a Finals-record 575 yards on 58 attempts (9.9 per carry). It surpassed the previous record of 549 rushing yards by Constantine in the 2004 Division 6 Final.

Moore tipped his cap to DeWitt's offensive line and tight ends, an all-senior unit comprised of Jackson Hildebrant at center, Sam VanZee and Luke Nolen at guards, Drew Rumsey and Landon Fitzpatrick at tackles, and Jacob Schorfhaar and Caleb Haman at tight ends.


Hockey Weekly Action Photos

DeWitt's Sam VanZee (54) hoists Traverse Moore

"The guys up front have been special all year," Moore said. "That's a group of seniors that have been together since fourth grade – that's a special connection and they're just workhorses, man."

Sophomore Channing Ridley also reached the 100-yard plateau for DeWitt, finishing with 101 yards on 10 carries, including a 13-yard TD. Senior Jadon Bender caught a 35-yard TD pass from Moore, and junior Tyler Bashore closed out the Panthers' scoring with a four-yard run. Bashore ended with 77 yards on 16 carries.

— Scott DeCamp, Special for MHSAA.com

ST MARY'S DEFENDS TITLE WITH ALL-AROUND EFFORT

Camari Patterson and his defensive teammates at Orchard Lake St. Mary's knew what they were up against with Dexter's record-setting pass offense ahead of the Division 2 Football Final.

But they weren't worried, as they knew what Dexter was up against, too.

"I feel like we've got the best defense in the state, and all the points that you put on everybody else really doesn't matter to us; you gotta show us," Patterson said.

Patterson and his teammates did the showing as the Eaglets defeated Dexter 51-14 at Ford Field to claim their second-straight Division 2 title and 10th overall.

St. Mary's (11-2) held an explosive Dexter offense to 266 total yards and 4.8 yards per play, dominating the third quarter to pull away. Of those 266 yards, just 69 were gained during the second half by the Dreadnaughts.

The first half was full of fireworks, with the Eaglets building a lead. They had a 10-0 lead despite having gained just four yards over two possessions. A long punt return by Daniel Taylor Jr. led to a 33-yard Becket Kiefer field goal. Taylor did it all himself on Dexter's next drive, returning a fumble 59 yards for a TD.

When Dexter managed to get on the board early in the second quarter with a 13-yard touchdown pass from Arnedt to Simpson, it had a 144-33 edge in yards, but trailed 10-7.

St. Mary's settled in offensively in the second quarter, getting a five-yard touchdown pass from Jabin Gonzalez to Lorenzo Barber and a one-yard run by Taylor to take a 24-7 lead.

— Paul Costanzo, for MHSAA.com


Hockey Weekly Action Photos

OLSM's Daniel Taylor

KNOW BETTER LAWYERS®

1-800-CALL-SAM

DETROIT LIONS
OFFICIAL PARTNER



MARK BERNSTEIN - SAM BERNSTEIN LAW 31440 N. WESTERN HWY., FARMINGTON HILLS, MI 48334

ROAD TO THE FINALS



DIVISION 1 FINAL

DETROIT CATHOLIC CENTRAL (12-1)
VS ROMEO (13-0)
NOVEMBER 28 – 7 P.M.

SEMIFINALS
SF1 Detroit Catholic Central 31, East Kentwood 17
SF2 Romeo 30, Detroit Cass Tech 29

REGIONALS
R1 East Kentwood 23, Portage Central 20
R2 Detroit Catholic Central 21, Clarkston 7
R3 Detroit Cass Tech 40, Northville 30
R4 Romeo 16, Rochester Hills Stoney Creek 9

DISTRICTS
R1-D1 Portage Central 33, Grandville 18
R1-D2 East Kentwood 42, Grand Ledge 21

R2-D1 Clarkston 27, Grand Blanc 26
R2-D2 Detroit Catholic Central 40, Oxford 27

R3-D1 Detroit Cass Tech 28, Dearborn Fordson 14
R3-D2 Northville 17, Saline 14

R4-D1 Romeo 42, Rochester 2
R4-D2 Rochester Hills Stoney Creek 21, Rochester Adams 7

DISTRICT SEMIFINALS
R1-D1 Grandville 38, Howell 30
R1-D1 Portage Central 21, Hudsonville 14

R1-D2 East Kentwood 49, Brighton 21
R1-D2 Grand Ledge 34, Rockford 31

R2-D1 Clarkston 49, Bloomfield Hills 14
R2-D1 Grand Blanc 39, Hartland 21

R2-D2 Detroit Catholic Central 43, Lake Orion 6
R2-D2 Oxford 42, Davison 28

R3-D1 Detroit Cass Tech 55, Plymouth 13
R3-D1 Dearborn Fordson 28, Belleville 14

R3-D2 Saline 35, Dearborn 14
R3-D2 Northville 28, Brownstown Woodhaven 19

R4-D1 Romeo 47, New Baltimore Anchor Bay 33
R4-D1 Rochester 22, Macomb Dakota 21

R4-D2 Rochester Hills Stoney Creek 49, Macomb L'Anse Creuse N 13
R4-D2 Rochester Adams 35, Utica 0

DIVISION 2 FINAL

MUSKEGON MONA SHORES (12-1)
VS ORCHARD LAKE ST MARY'S (10-3)
NOVEMBER 27 – 7 P.M.

SEMIFINALS
SF1 Muskegon Mona Shores 35,s Milford 13
SF2 Orchard Lake St Mary's 61, Grosse Pointe South 42

REGIONALS
R1 Muskegon Mona Shores 45, Byron Center 28
R2 Milford 26, South Lyon 20
R3 Orchard Lake St Mary's 48, Bloomfield Hills Brother Rice 14
R4 Grosse Pointe South 50, Livonia Franklin 13

DISTRICTS
R1-D1 Byron Center 59, Portage Northern 37
R1-D2 Muskegon Mona Shores 49, Caledonia 35

R2-D1 Milford 31, Midland Dow 19
R2-D2 South Lyon 55, South Lyon East 32

R3-D1 Bloomfield Hills Brother Rice 35, North Farmington 14
R3-D2 Orchard Lake St Mary's 42, St Clair Shores Lakeview 7

R4-D1 Livonia Franklin 17, Gibraltar Carlson 6
R4-D2 Grosse Pointe South 42, Temperance Bedford 0

DISTRICT SEMIFINALS
R1-D1 Byron Center 42, Muskegon 28
R1-D1 Portage Northern 51, Traverse City West 43

R1-D2 Caledonia 41, East Lansing 13
R1-D2 Muskegon Mona Shores 49, Traverse City Central 42

R2-D1 Milford 20, Midland 14
R2-D1 Midland Dow 41, Walled Lake Western 20

R2-D2 South Lyon 56, Flushing 15
R2-D2 South Lyon East 38, Saginaw Heritage 20

R3-D1 Bloomfield Hills Brother Rice 45, Roseville 27
R3-D1 North Farmington 27, Ferndale 26

R3-D2 Orchard Lake St Mary's 40, Birmingham Groves 12
R3-D2 St Clair Shores Lakeview 45, Birmingham Seaholm 31

R4-D1 Gibraltar Carlson 14, Detroit Mumford 0
R4-D1 Livonia Franklin 35, Allen Park 28

R4-D2 Grosse Pointe South 49, Dearborn Heights Crestwood 8
R4-D2 Temperance Bedford 34, Livonia Churchill 30

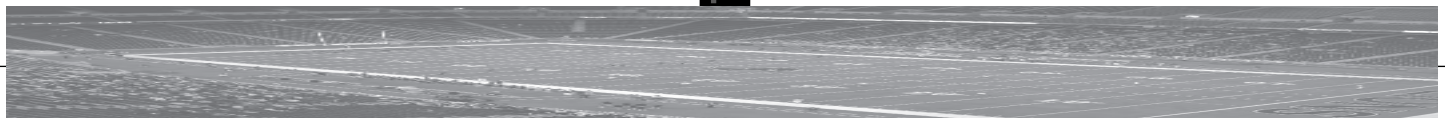

DIVISION 1 ROSTERS

DETROIT CATHOLIC CENTRAL

No.	Name	Pos.	Ht.	Wt.	Class
2	Gideon Gash	WR/DB	6-4	205	Sr.
3	Peyton Sofran	WR/QB	6-1	175	Sr.
4	Aiden Kersey	FS/WR	6-0	200	Sr.
5	Ryan Jaafar	RB/SS	5-10	194	Sr.
6	Owen Courser	LB/RB	6-0	180	Sr.
7	Duke Banta	QB	6-4	210	Sr.
8	Alexander McBride	WR/FS	6-0	180	Sr.
9	Gabriel Watkins	QB	5-10	190	Sr.
10	Colsen VanWasshnova	WR/FS	5-10	165	Sr.
11	Josiah Neal	TE/DE	6-3	230	Jr.
12	Jacarri Johnson	DB/WR	6-1	165	Jr.
13	Lindon Bojaj	DE/TE	6-5	220	Sr.
14	Kaden Gonzales	DE/TE	6-3	225	Sr.
15	EJ Slaughter	WR/FS	5-11	160	Sr.
16	Ty Goddard	K	6-1	175	Sr.
17	A-Mari Dorsey	WR/DB	6-1	165	Fr
18	William Briere	QB	5-8	170	Jr.
19	Luke White	LB/HB	6-1	205	Sr.
20	Jack Moore	RB/LB	5-7	175	Jr.
21	Dylan Miller-Ramsey	OLB/WR	6-0	195	So.
22	Cohen Card	DB/WR	6-1	170	Jr.
23	Grady Lambrix	LB/HB	5-11	190	Sr.
24	Jalen Montlouis	LB/HB	6-0	210	Sr.
25	Jace McKnight	RB/SS	5-6	160	Jr.
26	JJ Chevalier	LB/RB	6-1	210	So.
28	Jared Rioux	LB/HB	5-10	185	Sr.
29	Kyle Davis	LB/HB	5-11	195	Sr.
30	Ruell Estmond	LB/HB	5-9	180	Sr.
31	Jackson Myers	FS/WR	6-0	180	Jr.
32	Luke Jadan	LB	5-9	200	Sr.
33	John Righetttini	P/K	5-10	200	Jr.
34	Colin Richardson	WR/DB	5-6	145	Jr.
35	Aiden Kolchuk	RB/LB	5-9	195	Sr.
36	Elijah Egbert	RB/LB	6-0	195	Jr.
37	Langston Jackson	SS/RB	5-8	160	Jr.
38	Keegan Laco	WR/LB	5-8	160	Jr.
39	Zachary Davila	WR/FS	5-10	170	Jr.
40	Landon Makins	K/P	6-1	180	Jr.
41	Louie Green	QB	6-1	175	So.
42	Alex Elezaj	K	6-0	175	Jr.
43	John Cristof	QB	6-2	180	Jr.
44	Wyatt Wilk	LB/HB	5-11	200	Jr.
45	Cruze Chamberlain	HB/LB	5-5	175	Jr.
46	Matt Davis	RB/DB	5-8	150	So.
47	Mehki Green	WR/DB	5-6	131	So.
48	Leo Kowalyk	LB/HB	6-1	210	So.
49	Jackson DeJong	WR/DB	6-1	170	So.
50	Ethan Jorgensen	OL/DL	6-2	235	So.
51	Kevin Schandevel	DL/OL	6-3	240	Jr.
52	Kristian Rennie	OL/DL	5-11	243	So.
54	Ryan Richardson	OL/DL	5-11	265	Sr.
55	Roman Kajbo	OL/DL	5-11	235	Sr.
56	Austin Woodlock	OL/DL	5-11	275	Sr.
57	Victor Nicolaou	OL/DL	5-10	265	Jr.
58	James Peters	OL/DL	6-3	265	Sr.
62	Morgan McPeake	OL/DL	5-11	220	Sr.
65	Gabe Mansfield	OL/DL	5-9	278	Fr.
67	Talon Rapier	DL	6-4	190	Jr.
68	Nash Moore	OL/DL	5-9	235	So.
70	Valentino Ivezaj	OL/DL	6-4	255	So.
71	Brady Anderson	OL/DL	6-2	240	Fr.
72	Eric Anderson	OL/DL	6-5	290	Sr.
73	Derek Bierlein	OL/DL	6-6	285	Jr.
74	Brennen Moczul	OL/DL	5-10	270	Sr.
75	Joe Berry	OL/DL	6-4	300	Jr.
76	Vinny Haley	OL/DL	6-3	280	Jr.
77	Reid Lipnitz	OL	6-0	230	Jr.
78	Adrian Lucaj	DL/OL	6-5	245	Jr.
80	Nygel Sturdivant	WR/DB	5-11	145	So.
81	Braden Holzen	WR/DB	5-9	160	So.
82	Juan Acosta	WR/QB	5-10	150	Jr.
83	Salvatore Camalo	K/P	5-8	155	So.
84	Jordan Teasley	WR/DB	6-2	170	So.
85	Keagan Roberts	DL/OL	6-2	225	Jr.
87	Jack Jansen	TE/DE	6-2	210	So.
88	Henry Jaroh	WR/FS	6-5	175	Jr.
89	Jesus Rodriguez	WR/FS	5-9	170	So.
90	Victor Herman	DE/TE	6-2	215	Jr.
91	Joshua Langston	TE/DL	6-1	220	So.
92	Eli Chmielewski	TE/DE	6-2	200	Jr.
93	Tyler Binck	WR/DB	6-0	155	So.
94	Lucas Lichtner	DE/TE	6-2	220	Jr.
95	Landon Carlisle	DE/TE	5-11	210	Fr.
96	Judah Brumm	FS/WR	6-1	165	Fr.
97	Kobe Scott	DE	6-0	195	Sr.
99	Charlie Hinote	DL/OL	6-1	255	Jr.
MGR	Caiden Cowgill	RB/LB	5-7	165	Jr.

Head Coach: Justin Cessante (46-5, 4 years)
Assistant Coaches: Ryan Bell, Dejuane Boone, Sid Coleman, Pete Elezaj, Mike Lewis, Matt Lewis, Joe Mach, Mike Mach, Cody Patton, Terry Sawchuk, David Sofran, James Rogers
Captains: Eric Anderson, Duke Banta, Gideon Gash, Ryan Jaafar, Jalen Montlouis
Trainers: Erin Wiggins, Maddie Martin

ROMEO

No.	Name	Pos.	Ht.	Wt.	Class
0	Jayden Mancini	TE/LB	--	--	Sr.
1	Brayden Watson	TE/DL	--	--	Sr.
1	Will Johnson	G/DE	--	--	Fr.
2	Lucas Brouillard	RB/DB	--	--	Sr.
3	Parker Cohoon	RB/DB	--	--	Sr.
4	Troy Smith	RB/DB	--	--	Sr.
5	Parker Ciak	QB/DB	--	--	Sr.
6	Dalton Siracoff	WR/DB	--	--	Sr.
6	Blake Nizza	LB	--	--	Fr.
7	Hudson Hayes	WR/DB	--	--	Sr.
7	Nathan Vert	LB	--	--	Fr.
8	Tayshawn Proctor	RB/DL	--	--	Sr.
9	Vincent Gergely	QB/DB	--	--	Jr.
10	Austin Kilcoyne	WR/DB	--	--	Jr.
10	Devon Smith	WR/DB	--	--	So.
11	Landon Gotinsky	WR/DB	--	--	Sr.
12	Maxx Huskey	QB/LB	--	--	Jr.
13	Ian Jimenez	RB/DL	--	--	Jr.
14	Marcus Wedge	WR/LB	--	--	Jr.
15	Robert Martin	K/WR/LB	--	--	Sr.
16	Mason VanHaverbeck	WR/DB	--	--	Jr.
17	Brady Guernsey	WR/DB	--	--	Sr.
18	Shane Plutschuck	TE/DL	--	--	Jr.
19	Tyler DeCardena	QB/LB	--	--	Sr.
21	Brody Boggs	WR/DB	--	--	Sr.
22	Cullen Fetty	RB/DB	--	--	So.
23	Austin Rocha	WR/DB	--	--	Jr.
24	Joey Ajlouny	RB/LB	--	--	Jr.
25	Antonio LaLama	TE/LB	--	--	Jr.
26	Myles Shroyer	WR/DB	--	--	Fr.
27	Brody Patrona	RB /LB	--	--	Sr.
28	Dylan Mahoney	RB/DL	--	--	Jr.
29	Landon Houghtaling	QB	--	--	So.
30	Anthony Greenlee	RB/LB	--	--	Sr.
31	Bryson Schmitigal	WR/DB	--	--	Sr.
32	Ben Sekula	RB/LB	--	--	So.
33	ZahirJackson	DB	--	--	So.
34	Landen Fetty	RB/LB	--	--	Sr.
35	Max Lavely	RB/LB	--	--	So.
36	Nolan Paradise	WR/DB	--	--	So.
37	Cole Meissner	WR/DB	--	--	So.
38	Cam Martin	WR/DB	--	--	Fr.
39	A.J. Kotenko	WR/DB	--	--	Jr.
40	James Wesley	OL/DL	--	--	So.
41	Evan Warrow	WR/DB	--	--	So.
42	Jaxon Grzadzinski	WR/DB	--	--	Fr.
44	Andrew Legree	TE/DL	--	--	Jr.
45	Lucas Mitchell	RB/LB	--	--	So.
47	Robert Raska	K	--	--	Sr.
48	Brandon Mickhail	RB/LB	--	--	Fr.
49	Wyatt Mulholland	WR/DB	--	--	Fr.
50	Jonah Miller	LS/OL/DL	--	--	Sr.
52	Andrew Gross	OL/DL	--	--	Sr.
54	Andre Hammonds	OL/DL	--	--	Sr.
55	Ashton Ericson	OL/DL	--	--	So.
56	TommyDrdul	OL/DL	--	--	Jr.
57	Micah Santisteban	OL/DL	--	--	So.
58	Jackson Rondo	OL/DL	--	--	So.
59	Aidan Ericson	OL/DL	--	--	Jr.
60	Nolan Martin	OL/DL	--	--	Jr.
61	Nua Djelaj	OL/DL	--	--	Jr.
62	Mario Sugameli	OL/DL	--	--	Jr.
63	Marco Kullman	OL/DL	--	--	So.
64	Jacob Sutherland	OL/DL	--	--	So.
65	Brendan Bottos	OL/DL	--	--	So.
66	Marino Gai	OL/DL	--	--	Sr.
67	Tiegan Nelson	OL/DL	--	--	Fr.
72	Dylan Galazka	OL/DL	--	--	Sr.
73	Mason Ziebeli	OL/DL	--	--	Jr.
74	Nathaniel Bellman	OL/DL	--	--	Sr.
75	Liam Albert	OL/DL	--	--	Fr.
76	Jacob Keene	OL/DL	--	--	So.
79	Donivan Newton	OL/DL	--	--	Fr.
81	Jayden McClure	WR/DB	--	--	So.
84	Max Lee	TE/LB	--	--	So.
86	Brayden O'Connor	LS/LB	--	--	So.
87	KyleThomas	TE/LB	--	--	So.
88	Gavin Hill	WR/DL	--	--	So.
99	Ethan Green	TE/DL	--	--	Sr.

Head Coach Curt Rienas (175-83, 23 years)
Assistant Coaches: Mike Lee, Brant Arendts, Buzz Zube, Luke Heide, Mark Brandimarte, Terry Youngblood, John Carlin, Paul Murphy Mark Schettler, Steve Shenduk, Paul Hurley, Aaron Horne, Carlo Fuciarelli, Pat Collins, Joseph Schneider, Pat Nizza, Noah Heide, Jonathan Zak, Kendall Wilkinson, Dustin Carlin, Seth Fetty, Geno Huskey, Jackson Rice, Brendan Arendts
Captains:Jayden Mancini, Anthony Greenlee, Brayden Watson, Troy Smith, Landen Fetty, Parker Cohoon, Parker Ciak
Trainer: Kayla Bidus

DETROIT CATHOLIC CENTRAL (12-1)

SHAMROCKS

School Colors: Royal Blue & White
Superintendent: Ed Turek
Principal: Mitch Hancock

Athletic Director: Aaron Babicz

Conference: Catholic HS League (5-1, 1st)







First Row: Jalen Montlouis, Gideon Gash, Duke Banta, Eric Anderson, Ryan Jaafar. Second Row: Kaden Gonzales, EJ Slaughter, Aiden Kolchuk, Kobe Scott, Morgan McPeake, Aiden Kersey, Kyle Davis, Peyton Sofran, Brennen Moczul, Lindon Bojaj, Ryan Richardson, Austin Woodlock, Roman Kajbo, Colsen VanWasshnova, Luke White. Third Row: Luke Jadan, Langston Jackson, Alex McBride, Owen Courser, Jared Rioux, Gabe Watkins, Braden Holzen, Jack Jansen, Wyatt Wilk, John Cristof, Eli Chmielewski, Keegan Laco, James Peters, Grady Lambrix, Ty Goddard, Ruell Estmond. Fourth Row: Victor Herman, Landon Makins, Jace McKnight, Victor Nicolaou, Keagan Roberts, Kevin Schandevel, Juan Acosta, Vinny Haley, Josiah Neal, Reid Lipnitz, Kristian Rennie, Zachary Davila, Derek Bierlein, Elijah Egbert, Cruze Chamberlain, Lucas Lichtner, John Righettini, Joe Berry. Fifth Row: Colin Richardson, Dylan Miller-Ramsey, A'Mari Dorsey, Caiden Cowgill, Adrian Lucaj, Jack Moore, Jacarri Johnson, Will Briere, JJ Chevalier, Cohen Card, Alex Elezaj, Talon Rapier, Henry Jaroh, Jackson Myers, Charlie Hinote, Gabe Mansfield. Sixth Row: Coach Josh Fanning, Coach Mike Carrier, Coach Ramon Green, Coach Ryan Lockhart, Coach Declan Byle, Coach Mike Kelly, Coach Bryant Lawrence, Coach John Widmer, Coach Zack Wiggins, Coach Trey Vincent, Coach Ray Robinson. Seventh Row: Coach David Sofran, Coach Terry Sawchuk, Coach Corbin Boone, Coach Larry Weiss, Coach Brandon Malinowski, Coach Jake Weiss, Coach Greg Souldourian. Eighth Row: Coach Matt Lewis, Coach Dejuane Boone, Coach Ryan Bell, Coach James Rogers, Coach Cody Patton, Head Coach Justin Cessante, Coach Joe Mach, Coach Pete Elezaj, Coach Mike Mach, Coach Kellen Adler, Coach Sid Coleman, Coach Mike Lewis.

PROBABLE STARTERS

Offense

LT	72 Eric Anderson	SE	2 Gideon Gash
LG	75 Joe Berry	QB	7 Duke Banta
C	56 Austin Woodlock	RB	5 Ryan Jaafar
RG	54 Ryan Richardson	FB	24 Jalen Montlouis
RT	58 James Peters	FL	3 Peyton Sofran
TE	14 Kaden Gonzales		

Defense

DE	13 Lindon Bojaj	LB	24 Jalen Montlouis
DT	11 Josiah Neal	SS	6 Owen Courser
NG	51 Kevin Schandevel	DB	2 Gideon Gash
DE	90 Victor Herman	DB	4 Aiden Kersey
OLB	21 Dylan MillerRamsey	FS	22 Cohen Card
LB	32 Luke Jadan		

Specialists

Punt Returns: 2 Gideon Gash, 17 Amari Dorsey
Kickoff Returns: 2 Gideon Gash, 17 Amari Dorsey
Punter: 16 Ty Goddard
PATFG Kicker: 16 Ty Goddard
Holder: 3 Peyton Sofran
Long Snapper: 30 Ruell Estmond

Head Coach: Justin Cessante (46-5, 4 years)

RESULTS

DCC		OPP
55	Chippewa Valley	0
56	Davison	14
57	Holy Names (CAN)	14
53	Warren DeLaSalle Collegiate	0
36	Toledo St. John's	3
31	Toledo Central Catholic	12
27	Orchard Lake St. Mary's	20
42	Toledo St. Francis	0
25	BH Brother Rice (OT)	31
	MHSAA DISTRICTS	
43	Lake Orion	6
40	Oxford	27
	MHSAA REGIONAL	
21	Clarkston	7
	MHSAA SEMIFINAL	
31	East Kentwood	17

TEAM STATS

DCC		OPP
486	Points Scored	134
154	First Downs	133
365	Rushing Att	341
2172	Rushing Yards	896
36	Rushing TDs	13
1416	Passing Yards	1395
150	Passes Att	240
105	Passes Comp	135
21	Passing TDs	6
4	Intercepted	11
39.1	Punting Avg	-
63	Penalties	66
654	Penalty Yards	624
8-8	Fumbles- Lost	9-8
45.7	Third Down%	23.2

Stats Through Regional Game

ROMEO (13-0)

BULLDOGS

School Colors: Red & White
Superintendent: Joseph McDonald
Principal: Bernie Osebold

Athletic Director: Cody Smith
Conference: Macomb Area Conference
(5-0, 1st)







First Row: Mason VanHaverbeck, Brody Patrona, Parker Cohoon, Marino Gai, Landen Fetty, Ryan Liedke, Lucas Brouillard, Mason Ziebell, Robert Martin, Joseph Ajlouny. Second Row: Cullen Fetty, Nathaniel Bellman, Bryson Schmitigal, Brady Guernsey, AJ Kotenko, Parker Ciak, Ian Jimenez, Anthony Greenlee, Troy Smith. Third Row:, Mario Sugamelli, Aidan Ericson, Marcus Wedge, Thomas Drdul, Hudson Hayes, Jayden Mancini, Dylan Mahoney, Andre Hammonds. Fourth Row: Tyler deCardenas, Dalton Siracoff, Landon Gotinsky, Austin Rocha, Micah Santisteban, Nua Djelaj, Brody Boggs, Antonio LaLama, Vincent Gergely. Fifth Row: Andrew Legree, Ashton Ericson, Maxx Huskey, Tayshawn Proctor, Andrew Goss, Nolan Martin, Shane Plutschuck, Ethan Green. Sixth Row: Brayden Watson, Dylan Galazka, Coach Arendts, Coach Murphy, Coach Rienas, Coach Wilkinson, Coach Hurley, Jonah Miller, Austin Kilcoyne. Seventh Row: Kayla Bidus-Athletic Trainer, Coach Youngblood, Coach J. Carlin, Coach Lee, Coach D. Carlin, Coach Shenduk, Coach Fetty, Coach Fuciarelli.

PROBABLE STARTERS

Offense

LT	72 Dylan Galazka	SE	5 Parker Ciak
LG	54 Andre Hammonds	QB	19 Tyler DeCardenas
C	56 Tommy Drdul	RB	34 Landen Fetty
RG	59 Aiden Ericson	FB	8 Tayshawn Proctor
RT	52 Andew Goss	FL	4 Troy Smith
TE	1 Brayden Watson		

Defense

DE	1 Brayden Watson	LB	25 Antonio LaLama
DT	8 Tayshawn Proctor	DB	4 Troy Smith
DT	99 Ethan Green	DB	3 Parker Cohoon
DE	18 Shane Plutschuck	DB	6 Dalton Siracoff
LB	34 Landen Fetty	DB	11 Landon Gotinsky
LB	0 Jayden Mancini		

Specialists

Punt Returns: 4 Troy Smith, 6 Dalton Siracoff
Kickoff Returns: 32 Landen Fetty, 3 Parker Cohoon, 4 Troy Smith, 6 Dalton Siracoff
Punters: 12 Maxx Huskey, 5 Parker Ciak
PAT-FG Kickers: 15 Robert Martin, 47 Robert Raska
Holders: 5 Parker Ciak, 6 Dalton Siracoff
Long Snappers: 50 Jonah Miller, 9 Vincent Gergely

Head Coach: Curt Rienas (175-83, 23 years)

RESULTS

R		*OPP*
17	Rochester Adams	10
48	Port Huron Northern	0
56	Utica Eisenhower	7
36	Macomb Dakota	26
28	Grosse Pointe South	26
35	Chippewa Valley	0
63	Sterling Heights Stevenson	21
52	Roseville	14
56	Oxford	24
	MHSAA DISTRICTS	
17	Rochester Adams	10
48	Port Huron Northern	0
	MHSAA REGIONAL	
16	Rochester Hills Stoney Creek	9
	MHSAA SEMIFINAL	
30	Detroit Cass Tech	29

TEAM STATS

R		*OPP*
440	Points Scored	148
-	First Downs	-
395	Rushing Att	-
3309	Rushing Yards	-
53	Rushing TDs	15
1374	Passing Yards	1140
122	Passes Att	-
66.%	Passes Comp	-
16	Passing TDs	9
4	Intercepted	-
22	Punting Avg	-
-	Penalties	-
-	Penalty Yards	-
-	Fumbles- Lost	-
50.59	Third Down%	-

Stats Through Regional Game

CONGRATULATIONS TO ALL PARTICIPANTS
OF THE
MICHIGAN HIGH SCHOOL FOOTBALL CHAMPIONSHIPS

THE DETROIT LIONS AND FORD FIELD

DON'T MISS THESE EXCITING EVENTS

COMING TO FORD FIELD









TICKETS ON SALE NOW AT FORDFIELD.COM

DIVISION 2 ROSTERS

ORCHARD LAKE ST MARY'S

No.	Name	Pos.	Ht.	Wt.	Class
0	Brahkard Lawler Jr.	WR/DB	5-9	145	So.
1	Jabin Gonzales	QB	6-2	205	Sr.
2	Julian Eubanks	RB/DB	5-11	175	Jr.
3	Caden Blankenburg	WR/DB	5-10	180	Sr.
4	Daniel Taylor Jr.	RB/DB	6-1	200	Jr.
5	Chad Willis	WR/DB	6-3	211	Sr.
6	Lorenzo Barber	WR/DB	5-9	183	Sr.
7	Kanaan Lenton	DB/WR	6-0	170	Jr.
8	Chase Arnold	LB/RB	6-0	215	Sr.
9	Landon Burrell	TE/DE	6-4	217	Jr.
10	Brannon Hardy	WR/DB	6-1	188	Jr.
11	Brandon Adams Jr.	TE/LB	6-3	220	Sr.
12	Michael Kosco	QB/K	6-0	190	Jr.
13	Treighjan Gibson	DL	6-3	265	Sr.
14	Cairo Liley	WR/DB	5-10	160	So.
15	Arlando Hayes Jr.	RB/LB	5-9	200	So.
16	Brock Smith	DE	6-2	180	Fr.
17	Joshua Gonzales	DE	6-2	205	Sr.
19	Beckett Kiefer	K	5-11	170	Jr.
20	Samir Anderson	DB/RB	5-9	155	Fr.
21	Allen Harris	RB/DB	5-10	170	Jr.
22	Nolan Coleman	WR/DB	5-8	157	So.
23	Bryan Collins	RB/LB	6-0	205	Jr.
24	Jamari Givhan	RB/LB	5-11	200	Jr.
25	Jonathan Washington	LB	6-0	225	Sr.
26	Jayden Bonner	WR/DB	5-10	170	Fr.
27	Max Mersino	LB	6-0	200	Sr.
28	Isaac Francois	RB/LB	5-9	185	So.
29	Mason Hitchcock	WR/DB	6-4	185	Sr.
30	Marcus Leak	WR/DB	6-0	160	So.
31	Ayden Coleman	WR/DB	5-9	150	So.
32	Malcolm Lockett	DB/WR	5-10	170	Jr.
33	Landon Semaan	WR/LB	5-9	150	Jr.
35	Patrick Coffin	DB/WR	5-11	180	Jr.
36	Leo Robinson III	K	5-8	167	So.
37	Michael Balone	RB/LB	5-11	175	Fr.
38	Austin Kassab	WR/DB	5-6	132	Fr.
39	Jagger Parker	TE/DE	6-1	175	Fr.
40	Myles Jabow	RB/LB	5-10	180	Jr.
41	Caleb Gonzales	TE/DE	5-10	220	So.
42	Caleb Dersa	DE	6-3	210	Jr.
43	Nathan Coleman	RB/LB	5-10	182	So.
44	Charles Penn II	DE/LB	6-0	210	Jr.
45	Isaac Jarbou	OL/DL	5-9	200	So.
46	Vincent Balone	LB/TE	6-1	195	Jr.
47	John Owens IV	TE/DE	6-0	160	Fr.
49	Shannon Grier	P	6-2	182	Jr.
50	Daniel Trotto	OL/DL	5-10	205	So.
52	Darrien Palmore	OL/DL	6-0	225	Sr.
53	Arius Berry	OL/DL	6-3	295	Jr.
54	Michael King III	OL/DL	6-5	270	Jr.
55	Lance Strickland	OL/DL	6-3	330	So.
56	Elijah Triplett	OL/DL	6-2	307	So.
57	Channing Avelar	OL/DL	6-2	290	Sr.
58	Caelum Lopez	OL/DL	6-0	270	Fr.
59	Germaine Hall	OL/DL	6-3	250	So.
60	Alex Hampton	OL/DL	6-2	288	So.
62	Jace Kajy	OL/DL	5-10	250	Jr.
64	Romeo Allen	OL/DL	6-0	285	So.
65	David Walker	OL/DL	5-11	285	Jr.
66	Brian Matthews	OL	6-4	290	Jr.
70	Jace Hill	TE/DE	5-11	194	Fr.
71	Thaddeus Marcial	OL/DL	6-3	190	So.
72	Matthew Mason	OL	6-6	294	So.
74	Fredric Hudson Jr.	OL/DL	5-11	285	Sr.
78	Cliff Ellis	OL/DL	6-0	300	So.
79	Darryl Ross Jr.	OL/DL	5-9	280	So.
80	Luke Jamoua	WR/DB	6-2	155	Jr.
81	D'Ereon Jones	WR/DB	5-5	153	Fr.
85	Kenneth Stacy	TE/DE	6-4	200	Jr.
87	Ryder Ball	WR/DB	5-6	130	So.
88	Dane Hansen	TE/DE	6-3	210	Jr.
99	Ian Black	OL/DL	5-11	260	Jr.

Head Coach: Jermaine Gonzales (40-20, 5th year)
Assistant Coaches: Greg Dixon, Nick Merlo, Jeff Phillips, Bobby Clouse, Emil Miclea, Don Buchanan, James Gonzales, Nick Smith, Nic Sutton, Brian Thomas, Robert Cross, Joe Merlo, Eric Crume, Mark Lengel, Clarence Glasker, Davion Williams., Allan Kochanski, Victor Edge, Kinnard Clay, Oliver Grantt, Kevarr Ellis, James Price, LaRue Burrell, Calvin Gibson, Bob Johnson
Captains: Jabin Gonzales, Lorenzo Barber II, Chase Arnold, Brandon Adams Jr., Treighjan Gibson, Daniel Taylor Jr.
Trainers: Kelly Garbig, Katie Merlo, Student Assistant: Sidney Smerecki
Managers: Nolan Ross, Thomas Miller, Ryan Everett

MUSKEGON MONA SHORES

No.	Name	Pos.	Ht.	Wt.	Class
2	JC Tornes	CB	6-1	177	Sr.
3	Jaylon Millstead	FS	6-0	187	Sr.
4	Chris Sykes	LB	5-11	207	Sr.
5	Owen Terpstra	QB/FS	5-9	172	Jr.
6	Payton Koziak	WR/SS	6-0	184	Jr.
7	Dylan Malotke	TE/DL	6-4	228	Sr.
8	Hunter Maike	SS	6-2	200	Sr.
9	Bryce Muskovin	CB/RET	6-0	178	Sr.
10	Andrew Fisher	LB	6-1	216	Sr.
11	Desean Taylor	DE	6-4	212	Sr.
12	Messiah Himes	FS	6-1	183	Sr.
13	Braylon Loomis	DE/TE	6-4	241	Sr.
14	Owen Yagiela	SS	6-1	191	Sr.
15	Kevin White	RB	6-1	205	Sr.
16	Joe Luttrull	CB	5-9	161	Sr.
17	Sullivan Gomez	LB	5-10	174	Sr.
18	Braylon Facchini	K	5-10	181	Sr.
19	Ja'carous Frye	RB	5-9	174	Sr.
20	Jayon Gardner	TE/DE	6-5	210	Jr.
21	Cole Piper	SL	6-0	191	Jr.
22	Michael Himes	SL/RET	5-11	168	So.
23	Carter Lindale	LB	5-11	201	Jr.
24	Anthony Davis	LB	5-10	242	Sr.
25	Javan Terpstra	FS	6-2	164	Jr.
26	Kaysan Najazi	K	5-10	150	So.
27	Deon Henry	SL	6-1	193	So.
28	Freddy Williams	SL	5-11	174	Jr.
29	Shondaris Mccain	SL	5-8	145	Sr.
30	Alex Tollefson	WR	5-8	141	Sr.
31	Bentley Roomsburg	FS	5-10	160	So.
32	Ramone Coleman	QB	5-8	135	So.
34	Max Lisman	LB	6-1	186	Jr.
35	Carsen Koziak	SS	6-1	184	Jr.
43	Kolby Hopson	RB	5-10	174	So.
44	Cohen Doran	WR	5-10	150	So.
45	Devion Cooper-Terrell	SL	5-8	151	So.
48	Tyrhen Moore	SL	5-8	134	Fr.
50	Jordan Mackey	DT	6-1	245	Sr.
51	Braxtyn Bolton	DT	5-11	151	Fr.
52	Lyrik Mccune	OT	6-4	266	Jr.
53	Anthony Nash	DT	6-2	248	Sr.
54	Indy Mund	DT	5-10	151	So.
55	Mateo Alvarez	OG	5-10	262	Sr.
56	Kenneth Tice	OG	5-10	221	Jr.
57	Andy Weiss	OG	5-10	227	Sr.
58	Shawn Hall	OT	6-2	256	Jr.
60	Ty Jandron	OT	5-9	151	Fr.
64	Davis Mcfarland	C	5-11	220	Jr.
65	John Cowell	OT	6-1	181	Jr.
66	Isaiah Crosby	OT	6-4	228	So.
69	Tucker Mulder	C	5-10	180	So.
70	Gavin Mathews	WR	5-9	132	So.
72	Tanner Maike	LB	5-10	180	Fr.
73	Carson Ireland	LB	5-10	151	Fr.
75	Ethan Williams	OT	5-11	231	Jr.
76	Kohl Brott	OT	6-2	261	Sr.
77	Kesean Collins	OT	6-3	297	Sr.
78	Brylon Turner	OT	6-0	154	So.
80	Tatum Roomsburg	FS	6-0	167	Fr.
81	Kyle Himes	WR/DB	5-11	168	Jr.
82	Max Silva	TE	6-3	203	Sr.
85	Hunter Hekkema	TE	6-5	210	Jr.

Head Coach: Matt Koziak (133-47, 16 years)
Assistant Coaches: David Check, Jevon Shaw, Brian Sikkenga, Kyle Brott, Bob Peterson, Jeremy Roomsburg, Abe Swanson, Simon Karel, Kevin Terpstra, Mike Koziak, Keith Terpstra
Captains: Andrew Fisher, Owen Terpstra, Mateo Alvarez, Kesean Collins
Trainers: Sam Johnson, Dan Schroeder
Manager: Jason Dykstra

ORCHARD LAKE ST MARY'S (10-3)

EAGLETS

School Colors: Red & White
Superintendent: Laura Knaus
Principal:Leonard Karschnia

Athletic Director:Jermaine Gonzales
Conference:Catholic HS League – Central
(5-2, 3rd)







First Row: Cairo Liley, Kanaan Lenton, Ian Black, Jamari Givhan, Brannon Hardy, Cliff Ellis, Michael Kosco, Landon Semaan, Charles Penn Second Row: Coach Brian Thomas, Chase Arnold, Chase Howard, Josh Gonzalez, Mason Hitchcock, Jon Washington, Caden Blankenburg, Chad Willis, Jabin Gonzales, Brandon Adams Jr., Max Mersino, Channing Avelar, Treighjan Gibson, Coach Robert Cross Third Row: Coach Don Buchanan, Samir Anderson, Bryan Collins, Jace Kajy, Brock Smith, Malcolm Lockett, Lorenzo Barber, Brian Matthews, Darrien Palmore, Julian Eubanks, Myles Jabow, Isaac Francois, Brahkard Lawler Jr., Patrick Coffin, Coach Nick Smith, Coach Clarence Glasker, Coach Nic Sutton Fourth Row: Coach Jermaine Gonzales, Coach Greg Dixon, Coach Eric Crume, David Walker, Elijah Triplett, Caleb Dersa, Dane Hansen, Arius Berry, Michael King, Landon Burrell, Germaine Hall, Joe Smerecki, Vincent Balone, Daniel Taylor Jr., Coach Nick Merlo, Coach LaRue Burrell.

PROBABLE STARTERS

Offense

LT	54 Michael King III	WR	5-Chad Willis
LG	53-Arius Berry	QB	1 Jabin Gonzales
C	78-Cliff Ellis	RB	24-Jamari Givhan
RG	59-Germaine Hall	WR	6 Lorenzo Barber
RT	66 Brian Matthews Jr.	WR	10 Brannon Hardy
TE	11 Brandon Adams Jr.		

Defense

DE	42 Caleb Dersa	LB	46-Vince Balone
DT	13-Treighjan Gibson	DB	29-Mason Hitchcock
DT	57-Channing Avelar	DB	32-Malcolm Lockett
DE	17-Josh Gonzales	DB	4-Daniel Taylor Jr.
LB	8 Chase Arnold	DB	3 Caden Blankenburg
LB	25-Jonathan Washington		

Specialists

Punt Returns: 6 Lorenzo Barber, 4 Daniel Taylor Jr.
Kickoff Returns: 6 Lorenzo Barber, 5 Chad Willis
Punter: 46 Vince Balone
PAT-FG Kicker: 12 Michael Kosco
Holder: 4 Daniel Taylor Jr.
Long Snapper: 16 Brock Smith

Head Coach: Jermaine Gonzales (40-20, 5th year)

RESULTS

OLSM		*OPP*
35	Muskegon Mona Shores	27
42	Detroit Martin Luther King	44
56	Toledo St. John	7
42	Toledo St. Francis De Sales	7
48	Bloomfield Hills Brother Rice	20
42	Warren DeLaSalle Collegiate	6
20	Detroit Catholic Central	27
21	Toledo Central Catholic	28
56	Detroit U-D Jesuit	7
	MHSAA DISTRICTS	
40	Birmingham Groves	12
42	St. Clair Shores Lakeview	7
	MHSAA REGIONAL	
48	Bloomfield Hills Brother Rice	14
	MHSAA SEMIFINAL	
61	Grosse Pointe South	42

TEAM STATS

OLSM		*OPP*
492	Points Scored	206
-	First Downs	-
391	Rushing Att	-
2,533	Rushing Yards	-
36	Rushing TDs	-
2,522	Passing Yards	-
244	Passes Att	-
169	Passes Comp	-
33	Passing TDs	-
2	Intercepted	21
35.21	Punting Avg	-
-	Penalties	-
-	Penalty Yards	-
2	Fumbles- Lost	7
72.0	Third Down%	-

Stats Through Regional Game

MUSKEGON MONA SHORES (12-1)

SAILORS

School Colors: Navy, Carolina Blue & White
Superintendent: Bill O'Brien
Principal: Jennifer Bustard

Athletic Director: Jack Nummerdor III
Conference: O-K Conference Green (5-0, 1st)







First Row: J.C. Tornes, Jaylon Millstead, Chris Sykes, Owen Terpstra, Payton Koziak, Dylan Malotke, Hunter Maike, Bryce Muskovin, Andrew Fisher, Desean Taylor, Messiah Himes-Haywood, Braylon Loomis. Second Row: Owen Yagiela, Kevin White, Joe Luttrull, Sullivan Gomez, Braylon Facchini, Je'carous Frye, Jayon Gardner, Cole Piper, Michael Himes, Carter Lindale, Anthony Davis III. Third Row: Javan Terpstra, Freddy Williams, Shondaris Mccain, Alex Tollefson, Max Lisman, Carsen Koziak, Jordan Mackey, Lyrik Mccune, Anthony Nash, Max Silva, Mateo Alvarez, Kenneth Tice III. Fourth Row: Andy Weiss, Davis Mcfarland, John Cowell, Ethan Williams, Kohl Brott, Kesean Collins, Kyle Himes-Haywood Jr, Hunter Hekkema. Fifth Row: Coaches Matt Koziak, Mike Koziak, Kyle Brott, Brian Sikkenga, Simon Karel, Kevin Terpstra, Abe Swanson, Jeremy Roomsburg, David Check, Bob Peterson, Keith Terpstra, Jason Dykstra.

PROBABLE STARTERS

Offense

LT	58 Shawn Hall	SE	81 Kyle Himes
LG	57 Andy Weiss	QB	5 Owen Terpstra
C	64 Davis Mcfarland	RB	15 Kevin White
RG	77 Kesean Collins	SL	28 Freddy Williams
RT	52 Lyrik Mccune	SL	22 Michael Himes
TE	20 Jayon Gardner		

Defense

DE	13 Braylon Loomis	LB	23 Carter Lindale
DT	53 Anthony Nash	CB	2 Jc Tornes
NG	50 Jordan Mackey	CB	9 Bryce Muskovin
DE	11 Desean Taylor	FS	12 Messiah Himes
SS	14 Owen Yagiela	FS	3 Jaylon Millstead
LB	10 Andrew Fisher		

Specialists

Punt Returns: 5 Owen Terpstra
Kickoff Returns: 9 Bryce Muskovin, 22 Michael Himes
Punter: 5 Owen Terpstra
PAT-FG Kicker: 18 Braylon Facchini
Holder: 5 Owen Terpstra
Long Snapper: 57 Andrew Weiss

Head Coach: Matt Koziak (133-47, 16 years)

RESULTS

MS		*OPP*
27	Orchard Lake St. Mary's	35
33	Portage Northern	0
49	Aurora St. Andrew's (CAN)	14
57	Grand Rapids Union	0
42	Muskegon Reeths-Puffer	13
29	Byron Center	28
44	Muskegon	21
36	Forest Hills Northern	0
37	River Rouge	28
	MHSAA DISTRICTS	
49	Traverse City Central	42
49	Caledonia	35
	MHSAA REGIONAL	
45	Byron Center	28
	MHSAA SEMIFINAL	
35	Milford	13

TEAM STATS

MS		*OPP*
497	Points Scored	244
--	First Downs	--
324	Rushing Att	369
2,996	Rushing Yards	1,780
46	Rushing TDs	--
1,601	Passing Yards	1,685
115	Passes Att	247
94	Passes Comp	138
17	Passing TDs	14
2	Intercepted	13
40.7	Punting Avg	--
--	Penalties	--
516	Penalty Yards	621
1	Fumbles- Lost	--
--	Third Down%	--

Stats Through Regional Game

E.A. Graphics

EXCLUSIVE PROVIDER of MHSAA Championship Merchandise

MHSAA michigan high school athletic association



shopmhsaa.com

CHAMPIONSHIP MERCHANDISE • EVENT SPECIFIC APPAREL • SHOP ONLINE 24/7

Your one-stop shop for corporate apparel and spirit wear.





E.A. Graphics is family owned and operated for over 45 years. Our experienced, in-house sales and art team provide the latest in decorating technology to bring to YOU the perfect customized apparel program for your business, school or organization.

CALL TODAY OR VISIT US ONLINE

800.343.6983 eagraphics.com

ROAD TO THE FINALS



DIVISION 3 FINAL

ZEELAND WEST (11-2) VS HARPER WOODS (11-2)

NOVEMBER 28 – 12:30 P.M.

SEMIFINALS
SF1 Zeeland West 42, DeWitt 26
SF2 Harper Woods 42, Chelsea 15

REGIONALS
R1 DeWitt 41, Mount Pleasant 24
R2 Zeeland West 30, Middleville Thornapple Kellogg 24
R3 Chelsea 42, Mason 24
R4 Harper Woods 38, Warren De La Salle Collegiate 13

DISTRICTS
R1-D1 Mount Pleasant 56, Cadillac 41
R1-D2 DeWitt 54, Coopersville 21

R2-D1 Middleville Thornapple Kellogg 41, St Joseph 13
R2-D2 Zeeland West 48, Battle Creek Central 12

R3-D1 Chelsea 51, Redford Thurston 14
R3-D2 Mason 49, Fenton 0

R4-D1 Warren De La Salle Collegiate 27, Port Huron 10
R4-D2 Harper Woods 20, Detroit Martin Luther King 6

DISTRICT SEMIFINALS
R1-D1 Mount Pleasant 35, Petoskey 14
R1-D1 Cadillac 31, Marquette 19

R1-D2 DeWitt 50, Lowell 14
R1-D2 Coopersville 24, East Grand Rapids 14

R2-D1 St Joseph 34, Zeeland East 20
R2-D1 Middleville Thornapple Kellogg 42, Coldwater 34

R2-D2 Zeeland West 60, Niles 27
R2-D2 Battle Creek Central 41, Battle Creek Harper Creek 38

R3-D1 Chelsea 52, Waterford Mott 7
R3-D1 Redford Thurston 29, Linden 14

R3-D2 Mason 45, Dexter 21
R3-D2 Fenton 41, Holly 16

R4-D1 Port Huron 49, New Boston Huron 27
R4-D1 Warren De La Salle Collegiate 42, Trenton 21

R4-D2 Harper Woods 50, Warren Fitzgerald 8
R4-D2 Detroit Martin Luther King 41, Grosse Pointe North 3

DIVISION 4 FINAL

GRAND RAPIDS KENOWA HILLS (12-1) VS DEARBORN DIVINE CHILD (12-1)

NOVEMBER 27 – 12:30 P.M.

SEMIFINALS
SF1 Grand Rapids Kenowa Hills 38, GR South Christian 14
SF2 Dearborn Divine Child 42, Detroit Country Day 7

REGIONALS
R1 Grand Rapids Kenowa Hills 42, Hudsonville Unity Christian 21
R2 Grand Rapids South Christian 35, Portland 20
R3 Dearborn Divine Child 21, Goodrich 14
R4 Detroit Country Day 21, Macomb Lutheran North 13

DISTRICTS
R1-D1 Grand Rapids Kenowa Hills 63, Ludington 0
R1-D2 Hudsonville Unity Christian 49, Ada Forest Hills Eastern 23

R2-D1 Portland 35, Edwardsburg 17
R2-D2 Grand Rapids South Christian 51, Stevensville Lakeshore 0

R3-D1 Goodrich 42, St Johns 7
R3-D2 Dearborn Divine Child 49, Adrian 14

R4-D1 Macomb Lutheran North 48, Marysville 20
R4-D2 Detroit Country Day 35, St Clair 13

DISTRICT SEMIFINALS
R1-D1 Grand Rapids Kenowa Hills 49, Grand Rapids Christian 35
R1-D1 Ludington 19, Fruitport 15

R1-D2 Ada Forest Hills Eastern 33, Big Rapids 12
R1-D2 Hudsonville Unity Christian 46, Spring Lake 18

R2-D1 Edwardsburg 27, Vicksburg 14
R2-D1 Portland 22, Paw Paw 13

R2-D2 Stevensville Lakeshore 49, Hastings 44
R2-D2 Grand Rapids South Christian 63, Marshall 27

R3-D1 Goodrich 45, Williamston 6
R3-D1 St Johns 49, Ortonville Brandon 21

R3-D2 Dearborn Divine Child 45, Lansing Sexton 27
R3-D2 Adrian 65, Tecumseh 27

R4-D1 Marysville 44, Detroit Southeastern 24
R4-D1 Macomb Lutheran North 36, Detroit East English 22

R4-D2 St Clair 41, Detroit Cody 16
R4-D2 Detroit Country Day 24, Madison Heights Lamphere 0

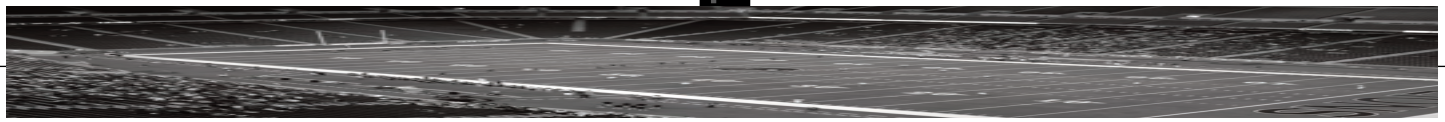

DIVISION 3 ROSTERS

ZEELAND WEST

No.	Name	Pos.	Ht.	Wt.	Class
0	Logan Nash	TE/DB	6-0	180	Sr.
1	Niko Moungkhoun	RB/LB	5-7	145	Sr.
2	Cam Brouwer	RB/LB	6-0	180	Jr.
3	Drew Albrecht	QB/DB	6-3	200	Sr.
6	Brandon Holman	RB/DB	5-10	165	Sr.
8	Hudson VerBeek	TE/DL	6-1	190	Sr.
9	Annel Hujdurovic	RB/DL	5-10	160	Sr.
10	Tre Chayer	QB/DB	5-11	150	So.
11	Taoufik Semia	RB/DB	5-10	135	Sr.
12	Greyson Thut	RB/DL	5-9	170	Jr.
18	Matthew Wolf	TE/DL	6-2	205	Jr.
19	Bryson Orazem	TE/LB	6-1	165	Fr.
20	Carson Howe	RB/DB	5-11	170	So.
21	Kenny Howe III	RB/DB	5-10	175	Jr.
22	Noah Calanchi	RB/LB	5-8	180	So.
23	Kye Chayer	RB/LB	5-10	160	Sr.
24	Ethan Huyser	RB/LB	6-0	190	Jr.
25	Jaxon Hammond	RB/DB	5-6	120	Sr.
28	Landen Milanowski	RB/DB	5-10	140	So.
30	Clinton Vongphrachanh	RB/LB	5-7	125	Fr.
32	Ty Vande Guchte	TE/LB	6-1	185	Jr.
33	PJ Alejandro	RB/DB	6-0	165	So.
34	Charlie Beckwith	RB/DB	5-10	155	So.
41	Damien Calderon	RB/DB	5-2	115	So.
50	Ryan Roossien	TE/DL	5-5	155	So.
51	Aiden Hilden-Talsma	OL/DL	5-10	215	So.
52	Brady Field	OL/LB	5-11	195	Jr.
55	Ethan Malec	OL/DL	6-1	225	Sr.
56	Camdon Stryker	OL/DL	5-11	210	Jr.
57	Westen Headley	OL/LB	6-1	195	Sr.
60	Dawsyn Breining	OL/DL	5-4	165	So.
61	Jovan Compean	OL/DL	5-9	205	Sr.
63	Carson Prince	OL/DL	5-10	160	Fr.
65	Hudson Kontowicz	OL/DL	5-10	215	So.
66	Max Burkhour	OL/DL	5-9	165	So.
68	Jace Henry	OL/DL	6-1	245	Sr.
70	Luke Walters	OL/DL	6-2	205	Jr.
71	Eli Chavez	OL/DL	6-2	275	Sr.
75	Isaiah Blattner	OL/DL	6-1	240	So.
77	Grady Patrick	OL/DL	6-3	260	Sr.
80	Alden Konynenbelt	TE/DL	6-6	200	Fr.
83	Nicklas DeWitt	TE/DL	6-2	180	Sr.
88	Graham Spaman	TE/DL	6-5	190	Fr.

Head Coach: Jeff Bolhouse (19-6, 2 years)
Assistant Coaches: Gregg Hoogland, Ty Rynbrandt, Nate VandeGuchte, Travis Vredeveld, Ryan VanDort, Parker Holman, Matthias Buter, Mason Myers, Rick Smith, Zach VanValkenburg

HARPER WOODS

No.	Name	Pos.	Ht.	Wt.	Class
0	Darnell Canady	SS	5-10	155	So.
1	Dakota Guerrant	WR/DB	6-2	210	Sr.
2	Mekhi Jones	RB/LB	6-1	215	Sr.
3	James Jefferson	WR	6-3	170	Sr.
4	Deandre Bidden	WR/CB	6-2	185	Jr.
5	Austin Mitchell	QB	6-2	195	So.
6	Kentravious Terry	DB	5-9	165	Jr.
7	Martell Calhoun	CB	6-1	178	So.
8	Jayden Evans	FS	6-3	188	Jr.
9	Jesse White	LB	6-0	200	Sr.
10	A.J. Henley	TE	6-3	205	Jr.
11	Jamarion Flowers-Smith	RB	5-10	177	Fr.
12	Javon Jackson	CB	6-0	165	Sr.
13	Da'Nari Patton	QB/WR	5-10	180	So.
15	Gabe Bradley	K	5-9	165	Jr.
16	Jordan Graham	WR	5-11	165	Jr.
17	Marquea Stewart	WR	6-0	170	Jr.
18	Tanner Mitchell-Wadley	WR	5-5	145	So.
19	Tewane Fletcher	DB	5-9	163	So.
20	Tamareon Taylor	RB	5-5	170	So.
21	Demiris Daniels	HB	5-11	220	Jr.
22	DeShannon Lee	CB	5-9	169	So.
23	Orlijah Webster	LB	6-0	175	Jr.
25	Richawn Evans	RB	6-0	190	Sr.
26	Ali Ferrer	LB	5-9	175	Sr.
27	Javion Griffin	SS	5-8	171	Sr.
28	Jeremy Upshaw	DE	6-2	197	Jr.
32	Christian Hartsfield	DE	6-2	215	So.
33	Adrian Kelley	LB	6-0	210	Jr.
34	Deonte Jones	LB	6-0	212	So.
50	Randy Ellis	HB/TE	6-1	255	Jr.
51	Bryan Jordan	G	5-11	280	Jr.
52	Errol Lewis	T/DT	6-1	250	Jr.
53	Caleb Lane	G/DT	6-0	285	Sr.
54	Jeremiah McCall	T/DE	6-3	262	Jr.
55	Torain Johnson	T	6-4	287	Jr.
56	Javier Easton	G	6-3	278	Jr.
57	Kamari Shepherd	G	6-5	273	So.
58	Trashawn Rogers-Conley	DT	6-4	288	Jr.
59	Reral Jones-Parker	C	5-10	220	Jr.
60	Marsalis Taylor-Robinson	G	5-10	235	Jr.
70	K'mauri Ware	DT	6-0	350	Jr.
71	Tyler Washington	G	6-3	285	Jr.
72	Jordan Mingo	DT	5-10	330	Sr.
94	Jamelle Lake	DT	6-5	355	So.

Head Coach: Rod Oden (67-32, 9 years)
Assistant Coaches: Mike Booker, Gerald Guerrant, Suruli Kelly-Powell, Tayvin Harville, Antwain White, Stephen Booker, Jim Jones, Alphonso Parker, Damien King, Stanley Flemons, Gaurice Green, Christopher Taylor, Christopher Harris, Tim Walton, Ken Snapp, Steve Moseley, Marcus Lewis, Antwon Robinson, Justin Banks
Captains: Dakota Guerrant, Mekhi Jones, Jayden Evans, Jesse White, Jeremiah McCall
Trainer: Me'Cia Rembert
Managers: Christina Bailey-Long, Aubrey Burt, Zion Jones, Ka'Lee Givens, Lauren Snipes, Carl Hankins

ZEELAND WEST (11-2)

DUX

School Colors: Forest Green & Vegas Gold
Superintendent: Rodney Hetherton
Principal: Travis Spaman
Athletic Director: Jordan Bandstra
Conference: O-K Conference – Gold (4-1, 2nd)





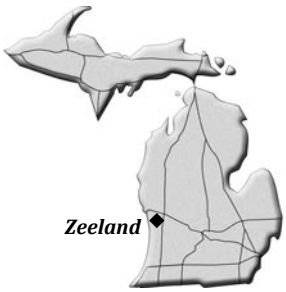

First Row: Logan Nash, Niko Moungkhoun, Cam Brouwer, Drew Albrecht, Brandon Holman, Hudson VerBeek, Annel Hujdurovic, Taoufik Semia. Second Row: Greyson Thut, Matthew Wolf, Kenny Howe III, Kye Chayer, Ethan Huyser, Jaxon Hammond, Ty Vande Guchte, Brady Field, Ethan Malec. Third Row: Camdon Stryker, Westen Headley, Jovan Compean, Jace Henry, Luke Walters, Eli Chavez, Grady Patrick, Nick DeWitt. Fourth Row: Gregg Hoogland, Rick Smith, Ryan VanDort, Travis Vredeveld, Nate Vande Guchte, Jeff Bolhouse.

PROBABLE STARTERS

Offense

LT	77 Grady Patrick	TE	0 Logan Nash
LG	55 Ethan Malec	QB	3 Drew Albrecht
C	68 Jace Henry	RB	6 Brandon Holman
RG	57 Westen Headley	FB	1 Niko Moungkhoun
RT	71 Eli Chavez	RB	21 Kenny Howe
TE	8 Hudson VerBeek		

Defense

DE	55 Ethan Malec	LB	24 Ethan Huyser
DT	77 Grady Patrick	DB	6 Brandon Holman
NG	70 Luke Wolters	DB	3 Drew Albrecht
LB	1 Niko Moungkhoun	DB	0 Logan Nash
DE	68 Jace Henry	DB	11 Taoufik Semia
LB	57 Westen Headley		

Specialists

Punt Returns: 6 Brandon Holman
Kickoff Returns: 6 Brandon Holman, 0 Logan Nash
Punter: 3 Drew Albrecht
PAT-FG Kicker: 18 Matthew Wolf
Long Snapper: 68 Jace Henry

Head Coach: Jeff Bolhouse (19-6, 2 years)

RESULTS

ZW		*OPP*
46	Cedar Springs	20
50	Midland	20
24	New Market Huron Hts (CAN)	0
54	Wyoming	8
16	Grand Rapids S Christian	19
48	Zeeland East	14
36	Hudsonville Unity Christian	0
56	Forest Hills Central	20
26	Spring Lake	35
	MHSAA DISTRICTS	
60	Niles	27
48	Battle Creek Central	12
	MHSAA REGIONAL	
30	M'ville Thornapple-Kellogg	24
	MHSAA SEMIFINAL	
42	DeWitt	26

TEAM STATS

ZW		*OPP*
494	Points Scored	199
—	First Downs	—
525	Rushing Att	327
4236	Rushing Yards	1744
55	Rushing TDs	16
486	Passing Yards	1034
40	Passes Att	228
26	Passes Comp	142
4	Passing TDs	12
0	Intercepted	7
34.8	Punting Avg	34.2
21	Penalties	36
169	Penalty Yards	258
6	Fumbles- Lost	5
64	Third Down%	38

Stats Through Regional Game

HARPER WOODS (11-2)

PIONEERS

School Colors: Maroon & White
Superintendent: Steven McGhee
Principal: Dr. Trayvon Harlin

Athletic Director: Thomas Wilcher
Conference: Oakland Activities Conference – Blue (5-0, 1st)







2026 Pioneers: Darnell Canady, Dakota Guerrant, Mekhi Jones, James Jefferson, Deandre Bidden, Austin Mitchell, Kentravious Terry, Martell Calhoun, Jayden Evans, Jesse White, A.J. Henley, Jamarion Flowers-Smith, Javon Jackson, Da'Nari Patton, Gabe Bradley, Jordan Graham, Marquea Stewart, Tanner Mitchell-Wadley, Tewane Fletcher, Tamareon Taylor, Demiris Daniels, DeShannon Lee, Orlijah Webster, Richawn Evans, Ali Ferrer, Javion Griffin, Jeremy Upshaw, Christian Hartsfield, Adrian Kelley, Deonte Jones, Randy Ellis, Bryan Jordan, Errol Lewis, Caleb Lane, Jeremiah McCall, Torain Johnson, Javier Easton, Kamari Shepherd, Trashawn Rogers-Conley, Reral Jones-Parker, Marsalis Taylor-Robinson, K'mauri Ware, Tyler Washington, Jordan Mingo, Jamelle Lake.

PROBABLE STARTERS

Offense

LT	52 Errol Lewis	RB	25 Richawn Evans
LG	57 Kamari Shepherd	QB	5 Austin Mitchell
C	59 Reral Jones-Parker	WR	3 James Jefferson
RG	53 Caleb Lane	WR	4 Deandre Bidden
RT	54 Jeremiah McCall	WR	1 Dakota Guerrant
TE	10 A.J. Henley		

Defense

DE	54 Jeremiah McCall	LB	33 Adrian Kelley
DT	58 TraShawn Rogers-Conley	DB	6 Kentravious Terry
		DB	8 Jayden Evans
NG	53 Caleb Lane	DB	1 Dakota Guerrant
DT	24 Jeremy Upshaw	DB	7 Martell Calhoun
LB	9 Jesse White	DB	4 Deandre Bidden

Specialists

Punt Returns: 4 Deandre Bidden
Kickoff Returns: 1 Dakota Guerrant, 4 Deandre Bidden
Punter: 4 Deandre Bidden
PAT-FG Kickers: 40 Gabe Bradley, 34 Deonte Jones
Holder: 17 Marquea Stewart
Long Snapper: 53 Caleb Lane

Head Coach: Rod Oden (67-32, 9 years)

RESULTS

HW		*OPP*
20	Chelsea	29
48	Ferndale	12
54	Oak Park	6
61	Southfield A&T	0
41	Birmingham Groves	13
47	Waterford Mott	12
47	Birmingham Seaholm	7
28	Clarkston	13
18	Mason	24
	MHSAA DISTRICTS	
50	Warren Fitzgerald	8
20	Detroit Martin Luther King	6
	MHSAA REGIONAL	
38	Warren DeLaSalle Collegiate	13
	MHSAA SEMIFINAL	
42	Chelsea	15

TEAM STATS

HW		*OPP*
425	Points Scored	204
73	First Downs	47
--	Rushing Att	--
2467	Rushing Yards	848
15	Rushing TDs	10
2157	Passing Yards	786
205	Passes Att	87
140	Passes Comp	53
38	Passing TDs	11
15	Intercepted	5
30	Punting Avg	38
--	Penalties	--
--	Penalty Yards	--
4	Fumbles- Lost	11
66.6	Third Down%	45.1

Stats Through Regional Game

champions.

meijer®

Proud sponsor of hundreds of teams across Michigan.

#meijercommunity

DIVISION 4 ROSTERS

GRAND RAPIDS KENOWA HILLS

No.	Name	Pos.	Ht	Wt	Class
0	Lundon Hampton	RB/DB	6-3	210	Sr.
1	William Fussman	WR/DB	6-2	185	Sr.
2	Zander Yost	RB/LB	5-9	200	Sr.
3	Noah Kilts	SB/DB	5-10	180	Jr.
4	Quinn Ansmits	TE/LB	6-2	185	Sr.
5	Brayden Erdman	H/DL	6-1	220	Jr.
6	Zac McCarthy	WR	5-9	155	Sr.
7	Kuimani Broussard	RB/DB	5-8	150	So.
8	Macoy Bertolini	WR/DB	6-1	190	Sr.
9	Emmett Fussman	WR/DB	5-10	150	Fr.
10	Grayson Fellows	QB	6-1	200	Sr.
11	Victor Holman	WR/DB	5-9	165	Jr.
12	Chase Taylor	QB/DB	6-1	175	Jr.
13	Jaiden Martin	WR/DB	5-11	170	Jr.
14	Jairus Meyering	WR/DB	6-4	170	Jr.
15	Weston Wojczynski	QB/DB	5-10	165	Fr.
16	Cameron Beaudo	WR/DB	6-0	155	So.
17	Noah Blakley	WR/DB	5-9	160	Jr.
18	Carter Nielsen	H/LB	5-10	185	So.
19	Riley Smith	K/P	6-2	180	Sr.
20	Carter Rose	DB	5-10	165	Sr.
21	Hudson Drake	DB	5-9	175	Jr.
22	Taylor Peebles	K/P	5-9	160	Jr.
23	Toby Jason	H/LB	5-10	200	Jr.
24	James Sanders	WR/DB	5-9	150	Fr.
25	Josiah Spicer	WR/DB	5-9	150	So.
30	Bentley Tappin	WR/DB	5-10	150	Jr.
31	Gunnar Reich	H/LB	5-9	180	Fr.
32	Simon Pierson	WR/DB	5-10	175	So.
34	Mason Stoddard	RB/DB	5-10	160	Fr.
36	Brody Hapon	H/LB	5-9	180	Fr.
40	Maksym Kniola	H/LB	6-2	170	Fr.
44	Dominic Patton	H/LB	5-10	175	Jr.
45	Tristan Hemry	H/DL	6-2	175	So.
50	Ethan Dailey	DL	6-2	190	Jr.
51	Austin Schmidt	DL	5-11	190	Sr.
52	Vincent Reatini	H/LB	5-10	175	Fr.
53	Jack Armstrong	OL/DL	6-0	180	Fr.
54	Landon Broughman	H/LB	6-0	170	Fr.
55	Miles VanDop	OL/DL	6-2	235	Jr.
56	Zachary Maczinski	OL/DL	6-0	250	Jr.
57	Emillo Sims	RB/DB	5-7	145	So.
58	Anthony Beurkens	DL	6-0	215	Sr.
59	Aidan Steenland	OL/DL	6-1	185	So.
60	Joseph Gritter	OL	6-3	310	Jr.
62	Oliver Boden	OL/DL	6-0	210	Jr.
63	Max Schmid	OL/DL	6-1	195	So.
64	Joseph Borst	OL/DL	6-2	225	Sr.
65	Daniel Gonzalez	OL/DL	5-9	200	Jr.
66	Gavin Whitby	OL/DL	6-1	250	Jr.
67	Skyler Anthony	OL/DL	6-2	210	Jr.
68	Collin Moradi	OL/DL	6-2	215	Jr.
70	Nolan Yearsovich	OL/DL	6-5	315	Jr.
71	Jayden Scarberry	OL/DL	5-11	275	Jr.
72	Nash Nyholt	OL/DL	6-0	235	Sr.
73	Dominic Duimstra	OL/DL	6-2	180	So.
74	Calvin Drake	WR/DB	5-10	145	Fr.
75	Alexander Vanderveen	OL/DL	6-1	245	Jr.
76	Sylas Mitchell	WR/DB	5-10	150	Fr.
78	Mason Jarrard	OL/DL	5-10	235	So.
80	Mason Peel	WR/DB	6-1	170	Fr.
81	Liam Deaton	WR/DB	5-9	145	Fr.
	Maxx Jason	INJURED			
	Uriah Zemaitis	INJURED			
	Ayden Russell	INJURED			
	Barrett Sutherby	INJURED			

Head Coach: Don Fellows (26-7, 3 years)
Assistant Coaches: Chase Kinzinger, Seth Almas, Alex Korhorn,,Frank Boenzikey, Chaz O'Dell,Larry Campbell, Eric Ross, Nate Campbell, Matt Schepel, Logan Crandall, Nick Sieracki, Jay Davis, Kurt VanEssen, Jeremy Fellows, Scott VanEssen, Riley Fisher, Jason Wender
Trainer: Lance Thiele

DEARBORN DIVINE CHILD

No.	Name	Pos.	Ht.	Wt.	Class
0	Kyler Denton	QB/LB	6-2	180	Fr.
1	Amere Damphie	WR/DB	5-8	170	Jr.
2	Giancarlo Vitti	WR/S	5-10	165	Sr.
3	Michael DiSalvo	WR/CB	5-10	160	Sr.
4	Gage Bevins	RB/LB	5-11	225	So.
5	Rayshawn Thomas	WR/DB	5-10	165	Jr.
6	Abe Hourani	WR	6-1	180	Sr.
7	Evan Anderson	WR/DB	5-10	175	Sr.
8	Julian Hernandez	TE/DE	5-11	215	Sr.
9	Drew Sheridan	QB	6-1	170	Jr.
10	Andre Davis Jr.	RB/LB	5-11	225	Sr.
11	Joe Dinnell	K	6-0	160	Jr.
12	Justin Marczewski	WR/DB	6-1	170	Jr.
13	Finn Cameron	QB/TE/LB	6-0	190	Sr.
14	Gianni Joganic	WR/LB	5-10	170	Sr.
15	Aiden Stec	WR/CB	5-9	165	Jr.
16	Evan Szokola	DB/WR	6-0	175	Fr.
17	Brody Scott	WR/DB	6-0	170	Sr.
18	Stanley Wieckowski	QB/LB	6-0	175	So.
19	Xander Jaeger	WR/DB	6-0	150	Sr.
20	Julian Johnson	RB/CB	5-10	150	Sr.
21	Joe Muscat	RB/LB	5-10	190	Sr.
22	Adam Garcia	WR/DB	5-10	190	Sr.
23	Connor Imsland	QB/TE/LB	6-1	190	Sr.
24	Chris Hamlin	RB/DB	5-9	170	Jr.
25	Ben Jordan	RB/DB	5-9	210	Sr.
26	Joe Grech	LB	5-10	170	Jr.
30	Victor Wisniewski	LB	5-11	185	Sr.
31	Jake Guadagni	WR/DB	5-9"	165	So.
32	Brody Disalvo	WR/SS	5-9	165	So.
33	Derek Nofz	WR/LB	6-1	180	Jr.
34	Jack Kompoltowicz	TE/DL	6-1	180	So.
35	Eli Lewis	RB/LB	5-9	185	Sr.
36	Felix Cameron	RB/LB	5-9	185	So.
37	Aidan Carroll	TE/DL	6-0	200	Jr.
40	Dez Lefebvre	DL	5-10	200	Sr.
41	Noah Jones	TE/LB	5-9	190	Jr.
42	Blaik Williams	WR/LB	5-10	190	So.
43	Ben Cragg	LB	5-10	185	Jr.
44	Jackson Kelly	TE/LB	6-1	190	Sr.
45	Shane Anders	LB	5-10	185	Sr.
47	Evan Cunningham	RB/LB	5-11	180	So.
50	Bobby Stran	OL/DL	6-2	225	So.
54	Nolan Brust	OL/DL	6-1	225	Sr.
55	Giovanni Marimpietri	OL/DL	5-10	250	Sr.
56	Jason Piduhan	OL/DL	5-9	255	Jr.
58	Jacob Taylor	OL/DL	6-5	300	Sr.
62	Isaac Schaeffer	OL/DL	5-11	255	So.
63	Nico Joganic	OL/DL	5-11	255	So.
68	Antonio Tuohey	OL/DL	6-0	280	So.
70	Tyler Rutherford	OL/DL	6-3	240	Jr.
74	Nico Schwartz	OL/DL	6-3	305	Jr.
75	Luca Richee	OL/DL	6-5	240	Sr.
77	Jack Bobin	OL/DL	6-3	285	Sr.
78	Hani Elachkar	OL/DL	6-1	290	Jr.
79	Liam Holloway	OL/DL	5-10	270	Jr.
83	Jonas Englert	WR/DB	6-2	180	So.
88	Caden Coleman	WR	6-3	170	Sr.
97	Austin Gillery	DL	5-11	225	Sr.

Head Coach: Chris Laney (47-14, 5 years)
Assistant Coaches: Matt Moore, Dan Regan, Dan Deegan, Dave Sucura, Scott Dickey, Fred Owens, Ken Cameron
Captains: Jack Bobin, Joe Muscat, Giancarlo Vitti, Julian Hernandez
Trainer: Abe Alihasan
Manager: Ryan McLennan

GRAND RAPIDS KENOWA HILLS (12-1)

KNIGHTS

School Colors: Black & Gold
Superintendent: Dr. Cherie Horner
Principal: Nate Roberahn

Athletic Director: Charlie O'Dell

Conference: River City Alliance (6-0, 1st)







2026 Knights: Lundon Hampton, William Fussman, Zander Yost, Noah Kilts, Quinn Ansmits, Brayden Erdman, Zac McCarthy, Kuimani Broussard, Macoy Bertolini, Emmett Fussman, Grayson Fellows, Victor Holman, Chase Taylor, Jaiden Martin, Jairus Meyering, Weston Wojczynski, Cameron Beaudo, Noah Blakley, Carter Nielsen, Riley Smith, Carter Rose, Hudson Drake, Taylor Peebles, Toby Jason, James Sanders, Josiah Spicer, Bentley Tappin, Gunnar Reich, Simon Pierson, Mason Stoddard, Brody Hapon, Maksym Kniola, Dominic Patton, Tristan Hemry, Ethan Dailey, Austin Schmidt, Vincent Reatini, Jack Armstrong, Landon Broughman, Miles VanDop, Zachary Maczinski, Emillo Sims, Anthony Beurkens, Aidan Steenland, Joseph Gritter, Oliver Boden, Max Schmid, Joseph Borst, Daniel Gonzalez, Gavin Whitby, Skyler Anthony, Collin Moradi, Nolan Yearsovich, Jayden Scarberry, Nash Nyholt, Dominic Duimstra, Calvin Drake, Alexander Vanderveen, Sylas Mitchell, Mason Jarrard, Mason Peel, Liam Deaton, Maxx Jason, Uriah Zemaitis, Ayden Russell, Barrett Sutherby.

PROBABLE STARTERS

Offense

LT	55 Miles Vandop	SE	1Will Fussman
LG	65 Daniel Gonzalez	QB	10 Grayson Fellows
C	64 Joey Borst	RB	0 Lundon Hampton
RG	60 Joey Gritter	FB	8 Macoy Bertolini
RT	68 Collin Moradi	FL	6 Zac McCarthy
TE	4 Quinn Ansmits		

Defense

DE	51 Austin Schmidt	LB	2 Zander Yost
DT	5 Brayden Erdman	LB	4 Quinn Ansmits
NG	58 Anthony Beurkens	DB	0 Lundon Hampton
DE	55 Miles VanDop	DB	1 Will Fussman
OLB	21 Hudson Drake	DB	3 Noah Kilts
OLB	8 Macoy Bertolini		

Specialists

Punt Returns: 7 Kui Brussard, 1 Will Fussman
Kickoff Returns: 7 Kui Brussard, 1 Will Fussman, 0 Lundon Hampton
Punters: 19 Riley Smith, 10 Grayson Fellows
PAT-FG Kickers: 19 Riley Smith, 22 Taylor Peebles
Holders: 10 Grayson Fellows, 12 Chase Taylor
Long Snappers: 65 Daniels Gonzales, 4 Quinn Ansmits

Head Coach: Don Fellows (26-7, 3 years)

RESULTS

KH		OPP
21	DeWitt	59
45	Big Rapids	7
48	Greenville	6
42	Sparta	7
50	Allendale	0
44	Cedar Springs	19
63	Battle Creek Harper Creek	7
35	Lowell	21
44	Coopersville	0
	MHSAA DISTRICTS	
49	Grand Rapids Christian	35
63	Ludington	0
	MHSAA REGIONAL	
42	Hudsonville Unity Christian	21
	MHSAA SEMIFINAL	
38	Grand Rapids S Christian	14

TEAM STATS

KH		OPP
546	Points Scored	182
235	First Downs	145
362	Rushing Att	392
2634	Rushing Yards	1865
46	Rushing TDs	16
2632	Passing Yards	1063
245	Passes Att	186
158	Passes Comp	75
26	Passing TDs	9
4	Intercepted	14
25.7	Punting Avg	36
61	Penalties	45
511	Penalty Yards	302
4	Fumbles- Lost	9
51.1	Third Down%	29.8

Stats Through Regional Game

DEARBORN DIVINE CHILD (12-1)

FALCONS

School Colors: Red & Grey
Superintendent: Eric Haley
Principal: Tony Trudel

Athletic Director: Rick Jakacki

Conference: Catholic HS League (4-0, 1st)







First Row: Connor Imsland, Brody Scott, Justin Marczewski, Drew Sheridan, Tyler Rutherford, Abe Hourani, Caden Coleman, Jack Bobbin, Jacob Taylor, Ryan McLennan.Second Row: Hani Elachkar, Giancarlo Vitti. Michael DiSalvo, Adam Garcia, Andre Davis Jr, Antonio Tuohey, Finn Cameron, Joe Dinnell, Jackson Kelly, Nolan Brust. Third Row: Austin Gillery, Dez Lefebvre, Aidan Carroll, Derek Nofz, Chris Hamlin, Julian Hernandez, Evan Anderson, Aiden Stec, Xander Jaeger, Gianni Joganic. Fourth Row: Joey Grech, Rayshawn Thomas, Ben Jordan, Giovani Marimpietri, Liam Holloway, Eli Lewis, Joey Muscat, Gage Bevins, Victor Wisniewski, Luca Richee. Fifth Row: Head Coach Chris Laney, Shane Anderson, Jason Piduhan, Amere Damphie,Julian Johnson, Noah Jones, Ben Cragg, Coach Dan Regan. Not Pictured: Nico Schwartz Coaches Scott Dickey, Matt Moore, Ken Cameron, Fred Owen, Dan Deegan, Dave Sucura, Dario DiNicola.

TEAM STATS

DC	OPP

Stats Not provided

PROBABLE STARTERS

Offense

LT	75 Luca Richee	SE	2 Giancarlo Vitti
LG	74 Nico Schwartz	QB	9 Drew Sheridan
C	68 Antonino Touhey	RB	20 Julian Johnson
RG	77 Jack Bobin	FB	14 Gianni Joganic
RT	58 Jacob Taylor	FL	5 Rayshawn Thomas
TE	13 Finn Cameron		

Defense

DE	44 Jackson Kelly	LB	22 Adam Garcia
DT	8 Julian Hernandez	DB	3 Michael DiSalvo
NG	54 Nolan Brust	DB	17 Brody Scott
DE	23 Connor Imsland	DB	2 Giancarlo Vitti
LB	21 Joe Muscat	DB	14 Gianni Joganic
LB	10 Andre Davis Jr		

Specialists

Punt Returns: 16 Evan Szokola
Kickoff Returns: 22 Adam Garcia 20 Julian Johnson
Punter: 17 Brody Scott
PAT-FG Kicker: 35 Eli Lewis
Holder: 23 Connor Imsland
Long Snapper: 77 Jack Bobin

Head Coach: Chris Laney (47-14, 5 years)

RESULTS

DC		OPP
56	Hudsonville Unity Christian	28
42	Lake Fenton	7
14	Detroit Country Day	7
34	Lincoln Park	8
34	Ann Arbor Fr Gabriel Richard	14
27	Toledo St. John's	6
27	Detroit U- D Jesuit	0
24	Warren DeLaSalle Collegiate	38
28	Jackson Lumen Christi	21
	MHSAA DISTRICTS	
45	Lansing Sexton	27
49	Adrian	14
	MHSAA REGIONAL	
21	Goodrich	14
	MHSAA SEMIFINAL	
42	Detroit Country Day	7



ROGERS ATHLETIC WISHES

GOOD LUCK

TO THOSE COMPETING THIS CHAMPIONSHIP WEEKEND

ROGERS ATHLETIC COMPANY
ROGERS™

www.RogersAthletic.com

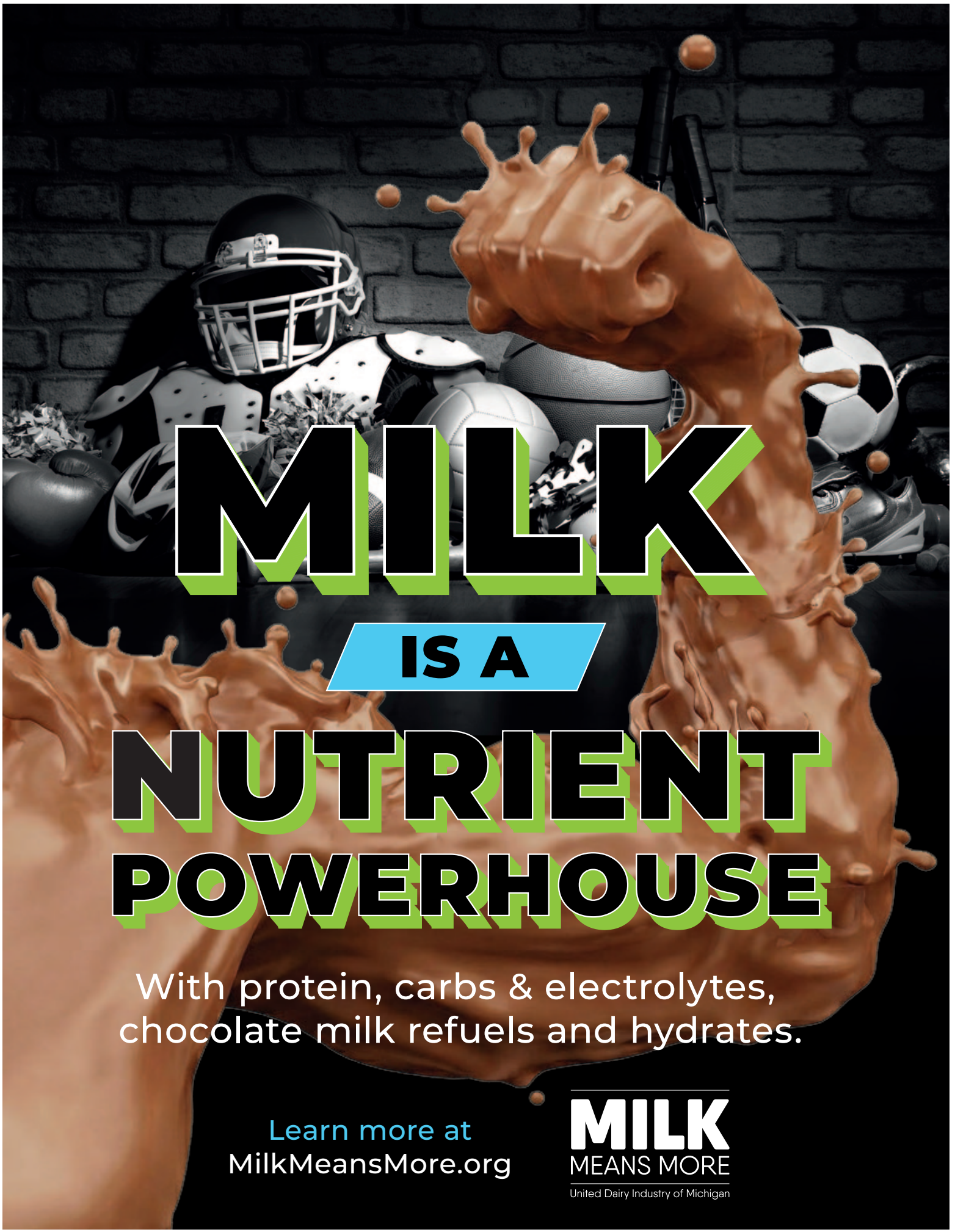
MILK
IS A
NUTRIENT
POWERHOUSE
With protein, carbs & electrolytes,
chocolate milk refuels and hydrates.
Learn more at
MilkMeansMore.org
MILK
MEANS MORE
United Dairy Industry of Michigan

STEP UP | SPEAK OUT

IT'S GAME TIME!



OK 2 SAY

Stop the Silence. Help End the Violence.

By using OK2SAY, you can help make a difference in your school by speaking up for the safety of those around you.

OK2SAY provides a safe and confidential way for you to stand up and make a difference by reporting anything that threatens your safety or the safety of others.

8-555-OK2SAY
855-565-2729

ok2say.com

652729 (OK2SAY)

ok2say@mi.gov

GET IT ON Google Play

Download on the App Store

Protecting What Makes High School Sports Different

In a changing sports landscape, one question matters more than ever: What do we want high school sports to be?

College athletics is having a national conversation about its future and what it wants to become. Those debates are a good reminder that high school sports are unlike any other level of athletics, and that distinction is worth protecting.

The scoreboard matters, but the purpose of education-based athletics and activities extends far beyond wins and losses. High school athletics gives students the opportunity to compete, grow, learn valuable life lessons and develop the character and skills that will prepare them for success long after their playing days are over.

In a time when many Americans feel increasingly disconnected from one another, schools remain places where people come together.

Change is inevitable, and high school athletics must continue to evolve to meet the needs of today's students. But as the landscape changes, we must make sure the experience remains recognizable for what it has always been: designed to serve high school students as a supplement to the educational experience.

That responsibility becomes even more important as outside forces continue to shape the sports landscape, and leaders in high school athletics have an opportunity to be intentional about preserving the distinct identity of high school sports.

That is where the 51 NFHS-member state high school athletics and activities associations play such an important role.

Across the country, these state associations work every day to create opportunities for students to participate while establishing the guardrails necessary to protect student-athletes and their schools.



Those guardrails are not restrictions; they are protections designed to promote competitive equity, establish consistent eligibility standards, protect the well-being of students and keep athletics connected to the educational mission of schools.

The decisions being made at the collegiate level today could shape expectations for athletics at every level tomorrow, and the best time to decide what high school athletics should be is now – before someone else makes that decision.

High school athletics is more than a collection of games and competitions. Every week during the school year, thousands of communities across the country come together around high school athletics and activities. In a time when many Americans feel increasingly disconnected from one another, schools remain places where people come together.

A Friday night football game, a basketball tournament, a state championship, a concert or a theater performance can bring students, families, educators and entire communities together around a shared experience.

That is the power of education-based athletics and activities. They not only benefit the participants, but society as well, and it's why protecting the purpose of high school sports matters and why the work of our 51-member state associations matters.

The NFHS will continue to support our state associations as they work to ensure that students across the country have meaningful opportunities to play, perform and compete – together.

Sports will continue to change, and it's our responsibility to ensure that, through that change, high school athletics remains true to its purpose and focuses on the students it serves.

— Davis Whitfield
NFHS Executive Director

We're a Proud Partner OF THE MHSAA

To celebrate our partnership, we're offering the MHSAA community an exclusive bonus.

Michigan Schools and Government Credit Union was founded by educators in 1954, and today everyone can bank with us at our southeast Michigan branches or through our highly rated mobile app. As financial champions, we build relationships that serve our members' best interests and provide personalized guidance to help them achieve their goals.

START WITH A $10 BONUS WHEN YOU BECOME AN MSGCU MEMBER*

Plus, discover even more ways to be rewarded:

APPLY WITHIN 10 DAYS OF MEMBERSHIP

$25 EACH

- ✓ Checking account opened & funded
  + Additional $25 with qualifying checking activity
- ✓ Visa credit card opened
- ✓ Auto, boat, RV, or powersports loan funded

Each product must be opened/funded within 30 days of application date.

APPLY AND CLOSE WITHIN 180 DAYS

$100

- ✓ Mortgage closed with MSGCU

Scan to get started

Register your email and open your MSGCU account.

MICHIGAN Schools & Government CREDIT UNION

OFFICIAL CREDIT UNION OF THE MHSAA®

*Available to qualifying new MSGCU members age 16 or older. Additional requirements and restrictions apply. See refer.msgcu.org/welcomeoffer for complete offer details. Insured by NCUA.

Scholar-Athlete Award in 38th Year Awarding Scholarships to Students

Thousands of students voluntarily extend their classroom day by taking part in extracurricular activities, often improving their academic achievements in the process. The value that such programs play in the total education of a high school student is highlighted through the MHSAA/Farm Bureau Insurance Scholar-Athlete Award, which will award $2,000 scholarships to 32 top student-athletes and recognize over 2,000 other outstanding individuals in 2026-27.

Underwritten by Farm Bureau Insurance, the Scholar-Athlete Award is now in its 38th year, and presents scholarships to students in every MHSAA enrollment classification. The scholarships may be used at any institution of higher learning.

"It is amazing to see the number of young people who are proven achievers in academics and activities," said Mark Uyl, executive director of the MHSAA. "At a time when our educational system is coming under fire, the Scholar-Athlete Award is something that proves how important athletics are to the development of a well-rounded person."

Students applying for the Scholar-Athlete Award must be graduating during the 2026-27 school year, carry a 3.5 grade-point average, and have previously won a letter in a varsity sport that the MHSAA sponsors postseason competition.

Applicants will also be required to show involvement in other school/community activities and submit an essay on the importance of sportsmanship in educational athletics.

Application materials can be found on MHSAA.com. Scan the QR code to access the page.

Each MHSAA member school is allowed to nominate a number of student-athletes based on the size of the school. Class A schools can nominate six boys and six girls, Class B four boys and four girls, Class C three boys and three girls and Class D two boys and two girls. The first 30 scholarships will be awarded based on this graduated scale, with two additional scholarships intended for minority applicants.

FARM BUREAU INSURANCE®
Michigan's Insurance Company

A committee composed of school administrators from across the state will select regional and statewide winners.

Farm Bureau Insurance, a long-time supporter of MHSAA activities, also sponsors other educationally oriented programs.

The 32 scholarship recipients will be recognized at the MHSAA Boys Basketball Finals at the Breslin Student Events Center in East Lansing in March 2027.



The annual MHSAA Scholar-Athlete ceremony is one of the highlights of the winter season. More information about the awards may be obtained by contacting your local school principal, athletic director or guidance counselor. The online application form can be found at MHSAA.com/scholarship.



Our lives are a collection of experiences. Moments of happiness and times of great loss. On the field, court–or where ever you play–through the big wins, learning from the mistakes, season celebrations and graduations.

As Michigan's Insurance Company; we're proud to support Michigan high school athletes and their families for all the moments that matter. Because at Farm Bureau Insurance, the experience you get with our trusted local advisors is different.

From financial security to a helping hand, the

EXPERIENCE MATTERS.

Find an agent who can protect what matters to you.

MHSAA® | FARM BUREAU INSURANCE® A Company

Official Partner of the Michigan High School Athletic Association

All-Time Football Playoff Qualifiers

30+ Qualifying Seasons

Note: In 2020, all schools were given entry into the playoffs due to a shortened regular season caused by the Covid-19 Pandemic. The list below does NOT include that season.

Beal City: 41
Mendon: 40
Crystal Falls Forest Park: 39
Fowler: 39
Traverse City St. Francis: 39
Frankfort: 37
Bloomfield Hills Brother Rice: 35
Jackson Lumen Christi: 35
Menominee: 35
Schoolcraft: 35
Dearborn Fordson: 34
Detroit Catholic Central: 34
Iron Mountain: 34
Marine City: 34
Muskegon Oakridge: 34
Saginaw Nouvel CC: 34
Farmington Hills Harrison: 34
Detroit Martin Luther King: 33
Grand Rapids Catholic Central: 33
Muskegon: 33
Muskegon Catholic Central: 32
DeWitt: 32
East Lansing: 32
East Grand Rapids: 32
Lake Linden-Hubbell: 32
Midland: 32
Millington: 32
Montrose: 32
Rockford: 32
Allen Park: 31
Deckerville: 31
Detroit Country Day: 31
Frankenmuth: 31
Negaunee: 31
Utica Eisenhower: 31
Grand Rapids West Catholic: 30
Ithaca: 30
Marysville: 30
Waterford Our Lady of the Lakes: 30

Consecutive Appearances

The most consecutive playoff in history are as follows.
Note: The 2020 pandemic year IS included in this list. **(*=current streaks)**

32: Rockford: 1995-2026*
29: Jackson Lumen Christi: 1998-2026*
28: Crystal Falls Forest Park: 1997-2024
26: Macomb Dakota: 2001-26*
24: Climax-Scotts: 2003-26*
24: Muskegon: 2000-23
23: Millington: 2004-26*
23: Pewamo-Westphalia: 2004-26*
23: Felch (Iron Mountain) North Dickinson: 1991-2013
22: Traverse City St. Francis: 1990-2011
22: Menominee: 1996-2017
22: Romeo: 2005-2026*

All-Time Qualifiers Listing

Complete alphabetical list of the qualifying schools in the history of the MHSAA Football Playoffs, along with year and Class or Division:

Note: In 2020, all schools were given entry into the playoffs due to a shortened regular season caused by the Covid-19 Pandemic. The list below does NOT include that season.

Addison (18): C-1997; 6-1999, 00, 01, 02, 03, 04, 05, 06, 07, 09; 7-2008, 17; 8-2019, 21, 22, 23, 24
Adrian (19): AA-1991, 92, 93; A-1995; 2-1999, 01, 02, 03, 05, 06; 3-2007, 08, 09, 10, 11; 4-2016, 22, 23, 25, 26
Adrian Lenawee Christian (10): 8-2010, 13, 15, 17, 18, 19; 8-Player 1-2021, 22; 8-Player 2-2023, 26
Adrian Madison (4): D-1997; 6-2009, 25, 26
Akron-Fairgrove (5): DD-1990, 92; 8-Player-2011, 12, 13
Albion (4): 5-2001; 6-1999, 04; 2007
Algonac (6): 4-2004, 05; 5-2015, 16, 17; 6-2026
Allegan (5): BB-1998; 4-1999, 00, 01, 10
Allen Park (31): B-1987, 89; BB-1990, 91, 93, 94, 95, 96, 97; 3-1999, 01, 03, 04, 07, 14, 15, 16, 18, 19, 21, 22, 24; 2-2002, 05, 06, 10, 11, 12, 13, 23, 25, 26
Allen Park Cabrini (12): CC-1995; 8-2004, 05, 23; 7-2006, 07, 18; 6-2008; 5-2012; 8-2024, 25, 26
Allendale (17): D-1989; 6-1999; 5-2001, 02, 03, 04, 05, 06, 07, 08; 4-2012, 13, 14, 16, 18, 19, 23
Alma (14): B-1986, 97; 4-1999, 00, 01, 05, 06, 07, 10, 11, 15, 16, 17, 18
Almont (21): C-1977, 96; CC-1998; 5-2006, 07, 08, 10, 11, 12, 13, 14, 15, 16, 17, 18, 19, 23; 6-2021, 24, 25, 26
Alpena (1): 2-2004
Ann Arbor Fr Gabriel Richard (17): D-1981; DD-1996; 7-1999, 03; 5-2008, 09, 10, 11, 12, 13, 14, 15, 17, 18, 23, 24, 25, 26
Ann Arbor Huron (7): AA-1997; 1-2000, 01, 02, 21, 22, 23
Ann Arbor Pioneer (19): A-1984, 85, 86, 87, 89; AA-1991; 1-2002, 04, 05, 06, 08, 09, 10, 11, 12, 15, 19, 23, 24
Arenac Eastern (3): D-1995, 96; 8-2000
Armada (9): C-1986; 5-2000, 04, 21, 22, 23, 24, 25, 26
Ashley (7): D-1990; 8-1999, 00, 02, 03, 09, 10
Athens (6): DD-1991, 92; 7-1999, 00, 17; 8-2018
Atlanta (11): D-1980, 86, 87, 91, 92, 94, 95, 97; 8-2013; 8-Player 2-2017, 8-Player 1-2024
Auburn Hills Avondale (21): B-1986, 87, 88; BB-1990, 93, 95; 3-1999, 00, 04, 05, 08, 10, 11, 12, 17, 18, 21, 22, 23, 24
Auburn Hills Oakland Christian (5): 8-Player 1-2022; 7-2013; 8-2017, 19, 25
AuGres-Sims (17): D-1987, 98; 8-2001, 03, 04, 05, 06, 07, 08, 12, 16, 17; 8-Player 1-2018, 23; 8-Player 2-2021, 22, 24

Bad Axe (7): C-1978; 5-1999, 00, 01; 6-2014; 7-2021, 22
Baldwin (7): D-1978, 93; 8-2006, 12, 13, 14, 15
Bangor (2): 6-2000, 10
Baraga (7): D-1995; 8-2002, 03, 04, 05, 08, 10
Bark River-Harris (21): D-1988; DD-1990, 91, 92, 93, 94; 8-1999, 01, 02, 03, 08, 09, 14, 15, 17, 19, 21, 22, 24, 25, 26
Bath (6): DD-1992; 7-2000, 13, 22, 23, 24
Battle Creek Central (13): A-1978; AA-1996; 1-1999, 01, 02, 04, 05, 06, 07, 08, 18; 2-2022; 3-2026
Battle Creek Harper Creek (25): B-1988 , 94; BB-1995, 96; 4-1999, 00, 01, 02, 04, 06, 14; 3-2005, 07, 09, 10, 11, 12, 13, 16, 17, 21, 23; 4-2024, 25; 3-2026
Battle Creek Lakeview (11): B-1983; A-1991; 3-2000, 03; 2-2012, 13, 14, 15, 16, 19, 21
Battle Creek Pennfield (21): CC-1991, 92; B, 93, 95, 96; 5-1999, 00, 01, 02, 03, 04, 05, 06, 07; 3-2009; 4-2008, 10, 11, 12, 13, 16
Battle Creek St. Philip (17): D-1978, 84, 85, 91, 95, 96, 97, 98; 7-2002; 8-2008, 09; 8-Player-2012, 13, 14, 15; 8-Player 2-2017; 8-Player 1-2018
Bay City All Saints (23): C-1976, 92, 96; B-1979; D-1988, 89; DD-1990, 91, 97; 8-2001, 03, 05, 06, 08, 10, 14, 15; 8-Player 2-2017, 19; 8-Player 1-2023, 24, 25; 8-Player 2-2026
Bay City Central (11): AA-1994, 95, 96; 1-2001, 02, 04, 05; 2-2006, 07, 16; 3-2017
Bay City John Glenn (25): A-1979, 86, 89; BB-1990, 93, 95, 98; 4-2000, 01, 02, 03, 06; 3-1999, 04, 05, 07, 08, 09, 10, 11, 14, 15, 16; 4-2017; 3-2024
Bay City Western (13): 2-2000, 02, 03, 04, 05, 08, 09, 10, 11, 12, 21; 3-2023, 25
Beal City (41): D-1980, 81, 82, 83, 84, 85, 87, 88, 90, 91, 92, 93, 94, 95, 96, 97, 98; 8-2000, 01, 02, 03, 04, 05, 06, 07, 08, 09, 10, 11, 12, 13, 14, 15, 16, 19, 21, 22, 23, 24, 25, 26
Beaverton (7): 5-2000; 6-2016, 18; 7-2017, 19, 23; 8-2026
Belding (24): C-1985; B-1992, 93, 94, 97, 98; BB-95, 96; 5-2016; 4-1999, 01, 02, 03, 05, 07, 13, 17, 18; 5-2021, 22, 23, 24; 6-2025, 26
Bellaire (11): D-1989, 93; 8-2001, 03; 7-2004; 8-Player-2011, 12, 13, 14; 8-Player 2-2017, 24
Belleville (20): AA-1994, 95, 97; 1-1999, 00, 01, 02, 04, 13, 15, 16, 17, 18, 19, 21, 22, 23, 24, 25, 26
Bellevue (6): 8-2010, 11, 13; 8-Player 1-2017, 18, 19
Benton Harbor (4): 4-2015, 16, 17 , 23
Benzie Central (12): C-1987, 89; CC-1997; 5-2000, 01, 02, 03, 04, 11, 18; 7-2022, 23
Berkley (9): A-1994, 96; 2-1999, 09, 10, 14, 15, 16, 21
Berrien Springs (20): C-1986; CC-1997; 6-1999, 2005; 5-2004, 08, 09, 11, 14, 15, 16, 17, 18, 19, 21, 22, 23, 24, 25, 26
Bessemer (14): D-1985, 90, 91, 93; DD-1997, 98; 8-1999, 01, 03, 06, 12, 13, 14; 8-Player 1-2025
Big Rapids (13): 3-2002; 4-2003, 08, 09, 12, 15, 18, 21, 22, 23, 24, 25, 26
Big Rapids Crossroads Academy (1): 8-Player-2014
Birch Run (12): B-1988, 96; 5-2000, 04, 05, 06, 10, 14, 15, 18, 22, 23
Birmingham Groves (20): A-1978, 97; 2-1999, 00, 01, 03, 04, 11, 13, 14, 15, 16, 17, 18, 19, 22, 23, 24, 25, 26
Birmingham Seaholm (22): A-1983, 84, 91, 92, 93, 95, 97; 3-2000, 01, 02, 03, 05; 2-2011, 12, 13, 18, 19, 22, 23, 24, 25, 26
Blanchard Montabella (9): 7-2004, 08, 09, 11, 14; 8-2019; 8-Player 1-2024, 25, 26
Blissfield (13): 6-2003, 04, 05, 07, 08, 09, 10, 12, 17, 18, 19, 23; 7-2024
Bloomfield Hills (4): 1-2016, 17, 21, 26
Bloomfield Hills Andover (6): 3-1999, 00, 01, 02, 03, 04
Bloomfield Hills Brother Rice (35): A-1977, 78, 80, 83, 87, 89, 90, 91, 93, 94, 96; 3-2019, 21, 22; 2-1999, 00, 01, 02, 03, 04, 05, 06, 07, 08, 09, 10, 11, 12, 13, 14, 16, 17, 18, 25, 26
Bloomfield Hills Cranbrook Kingswood (11): 4-2000, 02, 03, 04, 05, 14, 15, 16, 17, 18, 19
Bloomfield Hills Lahser (11): A-1982, 90, 92; 3-2002, 03, 04, 05, 06, 08, 11, 12
Bloomingdale (2): 7-2000, 04
Boyne City (23): CC-1993, 94, 96; 5-2001, 02; 6-2003, 04, 05, 06, 07, 08, 09, 12, 13, 14, 15, 16, 17, 21, 22, 23, 24, 25
Breckenridge (9): C-1992, 93; 8-2016; 7-2017, 8-2018, 19, 21; 8-Player 1-2022, 25
Brethren (4): DD-1990; 8-2014; 8-Player 2-2018, 19
Bridgeport (2): 4-1999; 5-2017
Bridgman (7): D-1977; 7-2012, 13, 14, 15, 16; 8-Player 1-2026
Brighton (29): A-1983, 89; AA-1990, 91, 92, 93, 96, 97, 98; 1-1999, 00, 01, 02, 03, 04, 05, 09, 10, 11, 13, 15, 16, 18, 19, 22, 23, 24, 25, 26
Brimley (3): D-1994; 8-Player-2011; 8-Player D1-2019
Britton-Macon (3): D-1979, 90
Britton-Deerfield (11): C-1998; 7-1999, 00, 11, 12, 13; 8-2019; 8-Player 1-2021; 8-Player 2-2024, 25, 26
Bronson (5): 6-2009, 12; 7-2024, 25, 26
Brooklyn Columbia Central (8): B-1981; 5-2005, 11, 15, 16; 6-2017, 18, 26
Brown City (14): C-1981, 85, 92, 93, 94, 95, 97; 7-1999, 09, 11, 12; 8-Player 1-2022, 23, 25
Brownstown Woodhaven (16): B-1982; A-1991; 2-2007, 08, 09, 11, 12, 14, 16, 17, 18; 1-2019, 21, 22; 1-2025, 26
Buchanan (13): 6-2004; 5-2006, 07, 08, 10, 12, 15, 16; 6-2022, 23, 24, 25, 26
Burr Oak (2): 8-Player-2013; 8-Player 2-2024
Burton Atherton (8): 7-2014, 24; 8-2026
Burton Bendle (16): C-1995, 97, 98; 6-2013, 15; 7-1999, 01, 03, 05, 10, 11, 12, 22, 23, 25, 26
Burton Bentley (7): C-1979, 87, 94; 7-2006; 6-2008, 23; 8-2024
Byron (1): C-1991, 97; CC-1993; 6-2001, 02, 07, 08, 11, 12, 13, 15, 16, 17, 18; 7-2019
Byron Center (23): CC-1990; B-1992, 95, 97; 5-1999, 00; 4-2002, 03, 04, 09, 15; 3-2010, 13, 14, 15, 16, 19; 2-2021, 22, 23, 24, 25, 26

Cadillac (17): A-1991; 2-2000; 3-2001, 05, 06, 09, 10, 11, 12, 16; 4-2013, 14, 19, 21, 22, 24; 3-2026
Caledonia (13): B-1992; 4-1999; 3-2005, 06; 2-2007, 08, 09, 12, 14, 21; 1-2022, 23; 2-2026
Calumet (25): CC-1993, 95, 96, 97; 5-1999, 02, 14; 6-2005, 06, 07, 08, 09, 10, 11, 12, 15, 16, 17, 18, 19, 21, 22, 24, 25, 26
Camden-Frontier (7): DD-1996; 8-1999, 00; 8-Player-2016; 8-Player 1-2017, 18, 19; 8-Player 2-2022, 23
Canton (21): AA-1990; 1-2000, 01, 02, 03, 04, 05, 06, 08, 09, 10, 11, 12, 13, 14, 15, 16, 17, 18, 19, 21
Capac (10): CC-1997, 98; 5-1999, 01, 02, 03, 09, 10, 11; 8-Player 1-2025

Carleton Airport (17): 4-1999, 2019; 3-2000, 01, 02, 03, 04, 05, 06, 07, 08, 09, 10, 11, 12; 4-2022, 23
Caro (5): B-1993; 4-2001, 02, 03; 5-1999
Carson City-Crystal (10): 6-1999, 14; 7-2012, 13, 15; 8-2018, 19, 21, 22, 23
Carsonville-Port Sanilac (6): 8-2003, 04, 05; 8-Player-2011, 12, 13
Carrollton (7): 6-2008; 5-2009, 11, 12, 17, 19, 21
Cass City (15): 5-2004, 05, 06; 7-2014, 15, 16, 17, 18, 19; 8-2021; 7-2022, 23, 24, 25, 26
Cassopolis (20): C-1977, 90; CC-1992; 6-2011; 7-1999, 03, 06, 07, 08, 09, 10, 13, 14, 15, 16, 17, 18; 8-2019, 21; 7-2026
Cedar Springs (13): 4-2000; 3-2002, 07, 10, 14, 15, 17, 18, 19, 21, 22, 24, 25
Cedarville (18): D-1993; 8-1999; 8-2004, 05, 06, 07, 08, 09, 10; 8-Player-2011, 12, 13, 14, 15, 16; 8-Player 1-2017; 8-Player 2-2018, 19
Center Line (9): BB-1992; B-1993, 94; 4-1999, 01, 02, 18; 3-2005; 4-2025
Center Line St. Clement (10): D-1991, 92, 93, 94, 95, 96, 97, 98; 8-2001, 02
Central Lake (17): D-1983, 90; DD-1991, 92; 7-2002; 8-2005, 06, 07, 08, 10, 12, 14, 15; 8-Player 1-2017, 23; 8-Player 2-2022; 8-Player 1-2025
Central Montcalm (12): B-1998; 5-1999, 03, 07, 09, 10, 14, 19; 6-2021, 23, 24, 25
Centreville (11): 7-2001, 06, 18; 8-07; 7-2008, 19; 8-2021, 22, 23, 24, 25
Charlevoix (15): CC-1992; 6-2000, 05, 06, 08, 09, 14, 16; 7-2019, 21, 22, 23, 24, 25, 26
Charlotte (11): A-1990; 3-2000, 01, 02, 03, 04, 08, 12, 13; 4-2021, 22
Cheboygan (18): B-1986, 87, 88, 89; BB-1990, 91, 92, 93, 96; 4-1999, 04, 05, 06, 07, 08, 09, 12, 13
Cheboygan Catholic Central (1): D-1984
Chelsea (28): BB-1992, 93; 3-1999, 00, 01, 02, 03, 04, 05, 06, 07, 08, 09, 10, 11, 12, 15, 16; 4-2014, 17, 18; 3-2019; 4-2021, 22, 23, 24, 25; 3-2026
Chesaning (15): B-1980, 84, 85, 87, 97, 98; BB-1990, 93; 4-1999, 00, 01; 5-2005, 07, 23; 6-2024
Clare (28): C-1985; CC-1991, 92, 96; 6-1999, 00, 01, 03, 04, 06, 07, 08, 09, 10, 11; 5-2002, 12, 13, 14, 16, 17, 18; 6-2019; 5-2021; 6-2022, 23; 5-2024, 25
Clarkston (28): A-1977; AA-1994, 95, 96; 1-1999, 00, 03, 04, 05, 06, 07, 08, 09, 10, 11, 12, 13, 14, 15, 16, 17, 18, 21, 22, 23, 24, 25, 26
Clarkston Everest Collegiate (13): 8-2013, 14, 15, 16, 17, 18, 19, 21, 22, 23, 24, 25, 26
Clawson (19): B-1988, 92, 93; 4: 2013; 5-1999, 02, 11, 14, 15, 18, 19; 6-2004, 06, 10, 21, 22, 23, 25, 26
Climax-Scotts (26): D-1990; DD-1992; 8-2000, 03, 04, 05, 06, 07, 08, 09, 10, 11, 12, 13, 14, 15, 16, 17, 18; 8-Player 2-2019, 21, 22, 23; 8-Player 1-2024, 25, 26
Clinton (25): C-1986, 88, 90, 91, 95; 6-1999, 00, 01, 06, 07, 08, 09, 12, 13, 14, 15; 7-2016, 17, 18, 19; 6-2022, 23; 7-2024, 25; 6-2026
Clinton Twp. Chippewa Valley (23): AA-1990, 95; 1-1999, 02, 03; 2-2000, 01, 04, 06; 1-2007, 08, 09, 12, 13, 14, 15, 16, 17, 18, 19, 21, 22, 23
Clinton Twp. Clintondale (18): BB-1990; 4-1999, 00, 01, 02, 03, 04, 06, 08, 10, 12; 5-2013, 15; 6-2017, 19, 21, 23, 25; 7-2026
Clio (1): A-1996
Coleman (7): C-1990, 92, 95; 7-2002, 11; 8-2013, 14
Coloma (9): 4-2000, 01, 02, 03;07; 5-2004, 08, 18; 7-2024
Colon (14): 7-2004; 8-2005, 08, 09, 10, 12, 14, 15, 16; 8-Player 1-2018, 19; 8-Player 2-2021, 22; 8-Player 1-2026
Coldwater (8): 3-2013, 14, 15, 16, 17, 19, 25, 26
Comstock (7): 4-1999, 00, 02, 04, 05, 07, 12
Comstock Park (13): C-1983; 4-2004, 05, 06, 10, 11, 13, 14, 15, 17; 5-2021, 23, 26
Concord (7): 7-2001, 02, 09, 15, 16; 8-2019; 8-Player 1-2026
Constantine (29): CC-1991, 94, 96; 5-1999, 01, 02; 6-2000, 03, 04, 05, 06, 07, 08, 09, 10, 11, 12, 13, 14, 15, 16, 18, 19, 21, 22, 23, 24, 25; 7-2026
Coopersville (18): B-1991; 4-1999, 00, 01, 02, 03, 04, 05, 06, 07, 08, 17; 3-2021, 22, 23, 24, 25, 26
Corunna (14): B-1981, 92, 94, 96; 4-2002, 04, 13, 15, 16; 5-2021, 22, 23, 24, 26
Covert (4): 8-1999, 00, 01, 02
Croswell-Lexington (19): B-1998; 5-1999; 4-2000, 03, 04, 05, 06, 08, 09, 10, 11, 12, 15, 16, 18, 21, 22, 23, 24
Crystal Falls Forest Park (39): D-1975, 76, 77, 78, 79, 81, 83, 84, 85, 86, 87, 88; DD-1997; C-1998; 7-2001; 8-1999, 00, 02, 03, 04, 05, 06, 07, 08, 09, 10, 11, 12, 13, 14, 15; 8-Player-2016; 8-Player 2-2017, 18, 19, 21, 22, 23, 24

Dansville (9): C-1990; D-1980; DD-1992; 7-2003, 12, 14, 15, 16; 8-2018; 8-Player 1-2026
Davison (23): A-1987, 90, 91, 92; 2-2002, 03, 04, 05, 06, 07, 08, 10; 1-2012, 15, 16, 17, 18, 19, 22, 23, 24, 25, 26
Dearborn (21): A-1990, 94, 95, 97, 98; 2-2001, 04, 05, 06, 07, 08, 10, 11; 1-2012, 14, 16, 18, 21, 22, 24, 26
Dearborn Advanced Tech Academy (1): 6-2024
Dearborn Divine Child (17): Class B-1975, 82, 85; 4-2000, 09, 10; 3-2002, 03, 04, 14, 16, 17; 4-2022, 23, 24, 25, 26
Dearborn Edsel Ford (7): A-1986, 93, 97; 2-2007, 08, 09, 17
Dearborn Fordson (34): A-1979, 80, 81, 82, 84, 85, 87, 89; AA-1991, 93, 96, 98; 1-2000, 02, 03, 06, 07, 08, 09, 10, 11, 12, 13, 14, 15, 16, 17, 18, 19, 21, 23, 24, 25, 26
Dearborn St. Alphonsus (1): 8-2002
Dearborn Heights Annapolis(3) , 4-2007, 08, 09
Dearborn Heights Crestwood (7): BB-1991; 3 ,2000, 05; 2-2018, 21, 22, 26
Dearborn Heights Robichaud (17): B-1977, 83, 90, 91, 94; 4-2007, 11, 12, 13, 14, 15; 5-2018, 19; 6-2021, 23, 24, 25
Decatur (23): C-1991, 92, 96, 97; 7-1999, 01, 02, 04, 05, 06, 08, 09, 11, 12, 13, 14; 8-2000, 18, 21, 22, 24, 25, 26
Deckerville (31): D-1981; C-1990, 93, 94, 96, 97, 98; 7-1999, 00, 01, 02, 03, 05; 8-2006, 07, 08, 09, 10, 12; 8-Player-2013, 14, 15; 8-Player 1-2017; 18, 19, 21, 22; 8-Player 2-2023; 8-Player 1-2024; 8-Player 2-2025; 8-Player 1-2026
Delton-Kellogg (8): B-1987; 5-2000; 4-2001; 6-2015, 17, 18; 7-2021, 22
DeTour (3): D-1994, 97; 8-1999
Detroit Allen (2): 8-2013; 7-2015
Detroit Benedictine (3) 7-2000, 01; 8-2002
Detroit Cass Tech (27): AA-1992, 94, 95, 97; 1-1999, 00, 01, 03, 06, 08, 09, 10, 11, 12, 13, 14, 15, 16, 17, 18, 19, 21, 22, 23, 24, 25, 26
Detroit Catholic Central (34): A-1979, 85, 87, 88; AA-1990, 91, 92, 95, 96, 97, 98; 1-1999, 00, 01, 02, 03, 05, 07, 08, 09, 10, 11, 13, 15, 16, 17, 18, 21, 22, 23, 24, 25, 26
Detroit Central (16): A-1980, 97, 98; 2-2000, 02; 3-1999, 03, 09; 4-2010; 6-2017; 7-2019, 21, 22, 23; 6-2024, 25, 26
Detroit Central Collegiate (5): 3-2012; 5-2014, 15; 6-2016; 7-2018
Detroit Cesar Chavez Academy (1): 4-2015
Detroit Chadsey (11): A-1986, 87, 93; AA-1990, 91, 94, 95, 96; BB-1997, 98; 3-1999
Detroit Cody (12): 1-2001, 03, 05, 08; 2-2010, 12, 13; 3-2016, 17; 4-2018; 5-2025; 4-2026
Detroit Collegiate Prep (1): 4-2015
Detroit Communication Media Arts (2): 5-2019; 6-2026
Detroit Community (5): 7-2018, 21; 8-2022; 7-2025, 26
Detroit Consortium (1): 6-2012
Detroit Cooley (3): A-1980, 81; 1-1999
Detroit Country Day (31): D-1977; C-1985, 86, 87, 88, 89; CC-1990; B-1991, 93, 94, 95; 5-1999, 00, 01, 02, 06; 4-2007, 08, 09, 10, 11, 12, 13, 14, 15, 16, 18, 19, 21; 5-2022; 4-2026
Detroit Crockett (12): 5-2000, 01, 02, 03, 04, 05; 4-2006, 07, 08, 09, 10, 11
Detroit Delta Prep (2): 7-2016, 17
Detroit Denby (20): AA-1993, 96; 1-1999, 00, 01, 03, 04, 05, 06, 07; 3-2013; 4-2014, 15; 5-2016, 17, 18, 19, 23, 24, 25, 26
Detroit Douglass (4) 4-2007, 09, 11; 7-2012
Detroit East Catholic (7): D-1989, 96; DD-1990, 91, 93, 94; 8-2004
Detroit East English (7): 3-2012; 2-2013, 14, 15, 17, 23, 26
Detroit Edison (5): 6-2021, 23, 24, 25, 26
Detroit Finney (4): A-1981; 2-2004, 05, 06
Detroit Henry Ford (22): A-1983, 84, 85, 86, 88; AA-1991, 92, 93, 95, 98; 1-1999, 00, 01, 07, 08; 2-2002, 04, 05, 06, 11; 6-2017; 5-2019
Detroit Holy Redeemer (5): DD-1996, 97; D-1998; 8-1999, 04
Detroit Kettering (4): 2-1999, 00, 02; 4-2011
Detroit Leadership Academy (3): 7-2019, 21; 8-2022
Detroit Lincoln-King (1): 5-2024
Detroit Loyola (17): 7-2002, 03, 07, 08, 09, 10, 11, 12, 13, 14, 15, 16, 18, 19, 21, 23; 8-2024
Detroit Lutheran West (7): C-1979, 80; D-1989, 92, 93; DD-1990, 91
Detroit Mackenzie (5): A-1989; 2-2002, 03, 04, 06
Detroit Martin Luther King (33): A-1988, 89; AA-1990, 91, 92, 95, 96, 97; 1-1999, 00, 01, 02, 04, 05, 06; 2-2007, 09, 10, 11, 12, 13, 14, 15, 16, 17; 3-2018; 2-2019; 3-2021, 22, 23, 24, 25, 26
Detroit Mumford (10): AA-1990; 1-2005, 08, 10; 3-2013, 14; 4-2016, 17; 3-2019; 2-2026
Detroit Murray, Wright (6): A-1985; 1-2000, 01, 02; 2-2003, 05
Detroit Northern (1): B-1986
Detroit Northwestern (4): 2-2005, 06, 07; 6-2022
Detroit Old Redford (5): 3-2013; 4-2010, 14, 23, 24
Detroit Osborn (5) – 1-2007; 2-2008; 4-2016; 5-2018; 6-2019
Detroit Pershing (10): AA-1993; 1-2000, 01, 02; 2-2004; 3-2011; 6-2021, 23, 24, 25
Detroit Plymouth Educational Center (1): 6-2011
Detroit Public Safety Academy (2): 8-2018, 19 Detroit Redford (3): AA-1997; 1-2000, 01
Detroit Renaissance (13): BB-1997; 4-1999, 00, 03; 2-2013; 3-2001, 02, 04, 05, 06, 07, 14, 22
Detroit Servite (1): D-1986
Detroit Southeastern (10): 1-2005, 08, 09, 10; 8-2018; 6-2021; 5-2022, 23, 25; 4-2026
Detroit Southwestern (5): A-1975; 4-2007, 08, 11; 3-2010
Detroit St. Martin dePorres (21): D-1978, 81; C-1982, 83, 84, 85, 86, 88, 89; CC-1990, 91, 92, 93, 94, 95, 96; 4-2000; 7-2001, 02, 04; 8-2003
Detroit U-D Jesuit (9): 2-1999, 00, 01, 13, 15, 16, 19, 21, 23
Detroit University Prep (5): 5-2009, 12, 13, 14, 15
Detroit Voyageur College Prep (4): 6-2022; 5-2024, 25, 26
Detroit Westside Christian (1): 8-2011
Detroit Western International (3): 1-2017, 18, 19
DeWitt (32): C-1978, 82, 88; B-1989, 92, 94, 96; 3-2002; 4-2000, 01, 03, 04, 06; 3-2007, 08, 09, 10, 11, 12, 13, 14, 15, 16, 17, 18, 19, 21, 22, 23, 24, 25, 26
Dexter (8): 2-2018, 19, 21, 22, 23, 24, 25; 3-2026
Dowagiac (21): B-1985, 89; BB-1990, 91, 96; 4-1999, 00, 05, 06, 07, 08, 09, 12, 13, 15, 16; 5-2011, 17, 19; 5-2024, 25
Dryden (3): DD-1996; 7-2008; 8-Player 1- 2026
Dundee (9): CC-1992; 6-2010; 5-2001, 07, 11, 12, 19, 21, 22
Durand (8): B-1982, 83; 5-2009; 6-2019, 21, 22, 25, 26

East Grand Rapids (32): B-1976, 81, 82, 83, 87, 89; BB-1993, 94, 95; 4-1999; 3-2001, 02, 03, 04, 05, 06, 07, 08, 09, 10, 11, 14, 15, 16, 17, 18, 19, 22, 23, 24, 25, 26
East Jackson (1): 6-1999
East Jordan (11): C-1993, 94; 7-1999, 00, 03, 21; 6-2022, 23; 8-2024, 25, 26
East Kentwood (17): A-1980, 87; AA-1994; 1-2000, 02, 03, 04, 09, 13, 14, 15, 18, 19, 22, 24, 25, 26
East Lansing (32): A-1977, 83, 87, 90, 91, 92, 93, 95, 96, 97, 98; 2-1999, 02, 03, 12; 3-2000, 01, 06, 07, 08, 10, 11, 16, 17, 18, 19; 2-2021, 22, 23, 24, 25, 26
Eastpointe (2): 2-2010; 3-2019
Eaton Rapids (2): 3-2013; 4-2014
Eau Claire (6): 7-2002, 04, 06; 8-2007, 09, 13
Eben Junction Superior Central (2): 8-Player-2011, 12
Ecorse (11): 6-2009, 10, 11, 16, 17, 18, 21, 22, 23, 25, 26
Edwardsburg (20): 5-2000, 02, 03; 3-2012, 15, 16; 4-2005, 10, 11, 13, 14, 17, 18; 3-2019; 4-2021, 22, 23, 24, 25, 26
Elk Rapids (11): 5-2006, 07, 08, 09; 6-2010, 13, 14, 18; 7-2017; 6-2022, 26
Elkton-Pigeon-Bay Port Laker (26): C-1981, 82, 83, 86, 87; CC-1990, 91, 92, 94, 95, 97; 6-2002, 08, 09; 7-2013, 14, 16, 17, 18, 19, 21, 22, 23, 24, 25, 26
Engadine (13): D-1987, 90, 92, 98; 8-Player-2011, 12, 13, 14, 15, 16; 8-Player 2-2017, 18, 19
Erie Mason (11): C-1987; CC-1997; 5-2001, 02, 03; 6-1999, 00, 21; 7-2022
Escanaba (18): A-1979, 81, 89, 92, 93, 98; 2-1999; 3-2003, 06, 08, 09; 4-2011, 15, 16, 17, 18, 19, 25
Essexville-Garber (21): B-1977, 78, 83, 86; 4-2001, 09, 12, 13; 5-2002, 03, 04, 05, 06, 07, 08, 14, 15, 16, 19, 21, 22, 23

Evart (8): 6-2007; 7-2012, 13; 8-2016; 7-2021; 8-2022, 23; 7-2024
Ewen-Trout Creek (4): DD-1990, 92; 8-2007; 8-Player-2011

Farmington (15): 2-1999, 02, 03, 06, 08, 09, 10, 11, 14, 15, 3-2018; 2-2019, 22, 24; 1-2025
Farmington Hills Harrison (34): A-1976, 82, 84, 93, 94, 95, 96, 97, 98; B-1980, 81, 86, 87, 88, 89; BB-1990, 91; 2-2002, 07, 09, 10, 11, 12, 13, 14, 15; 3-1999, 00, 01, 03, 05, 06, 17; 4-2018
Farwell (4): CC-1994, 98; 6-1999, 10
Felch (Iron Mountain) North Dickinson (25): D-1991, 92, 93, 94, 95, 96, 97, 98; 8-1999, 00, 01, 02, 03, 04, 05, 06, 07, 08, 09, 10, 11, 12, 13, 16; 8-Player 2-2025
Fennville (9): CC-1994; 6-2000, 03; 7-2004, 05; 6-2008, 10, 14, 18
Fenton (24): B-1984, 85, 87, 89; BB-1993; 3-1999, 00; 2-2008, 09, 10, 11, 12, 13, 14, 15, 16, 17, 18, 19; 3-2022, 23, 24, 25, 26
Ferndale (12): A-1987, 96; 3-2006, 08; 2-2001, 07, 16, 17, 18, 22, 24, 26
Fife Lake Forest Area (4) – 7-2007, 08; 8-Player-2016, 18
Flat Rock (8): C-1976; CC-1990; 4-2017; 5-2022, 23, 24, 25, 26
Flint Ainsworth (1): B-1975
Flint Beecher (16): B-1980, 85, 93; 5-2009; 6-2007, 08, 10, 11, 13, 14; 7-2012, 15; 8-2018, 19, 21, 22
Flint Carman, Ainsworth (12): AA-1995; 1-2003, 12, 13; 2-1999, 02, 04, 06, 11, 14, 16, 17
Flint Central (5): A-1984; AA-1991, 93; 2-1999, 04
Flint Hamady (12): 6-2006, 07; 7-2012, 15, 16, 17, 18, 19; 5-2022, 23, 24; 6-2025
Flint Holy Rosary (5): D-1975, 76, 77, 88, 91
Flint International Academy (1): 8-Player 2-2017
Flint Kearsley (7): A-1988, 90, 95, 96, 98; 3-2019, 21
Flint Michigan School for the Deaf (1): 8-Player-2011
Flint New Standard Academy (2): 6-2025, 26
Flint Northern (3): A-1986; 1-2000, 01
Flint Powers Catholic (26): B-1981, 83; BB-1991, 92, 93, 94; 3-1999, 00, 01; 4-2002, 03, 04, 05, 06, 07, 09, 15, 16, 17, 18; 5-2011, 12, 14; 4-2019; 5-2021, 26
Flint Southwestern (1): A-1977
Flushing (14): A-1994, 97; 2-2000, 03, 04, 07, 08, 09, 14, 17, 18, 19, 24, 26
Forest Hills Central (14): A-1991, 94, 95; 2-1999, 10, 11, 16, 17, 18, 19, 21, 22, 23; 3-2024
Forest Hills Eastern (11): 3-2009, 10; 4-2005, 06, 07, 15, 21, 22, 23, 24, 26
Forest Hills Northern (14): C-1978; B-1990, 91; BB-1992, 96; 2-1999, 00, 01, 02, 15; 3-2013, 14, 16, 23
Fowler (39): D-1979, 80, 83, 85, 86, 87, 88, 90, 91, 92, 93, 94, 95, 96, 97, 98; 8-1999, 00, 01, 02, 03, 04, 06, 07, 09, 10, 11, 12, 13, 14, 15, 16, 19, 21, 22, 23, 24, 25, 26
Fowlerville (13): B-1995; BB-1997; 4-1999; 3-2001, 03, 05, 06, 07, 09, 10, 16, 19; 4-2025
Frankenmuth (31): B-1987, 88, 89, 90, 94, 95, 97, 98; CC-1991, 96; 5-1999, 00, 03, 04, 05, 07, 11, 12, 13, 14, 15, 16, 17, 18, 19, 21, 22, 23, 24, 25, 26
Frankfort (37): D-1981, 85, 86, 88, 89, 90, 91, 92, 93, 95, 96, 97, 98; 8-1999, 00, 01, 02, 03, 04, 05, 06, 07, 08, 09, 10, 11, 14, 15, 16, 17, 18, 21, 22, 23, 24, 25 , 26
Fraser (8): A-1981, 91, 92, 93, 94, 98; 1-2014, 21
Freeland (24): CC-1990, 95, 96, 98; 6-1999, 00, 01; 5-2004, 08, 09, 10, 11, 12, 13, 14, 15, 16, 17, 18, 19; 4-2021, 22, 23, 25
Fremont (7): 3-2000, 02; 4-1999, 04, 05, 07, 09, 13
Fruitport (16): BB-1991, 92, 95; A-1996, 97; 3-2000, 01, 02, 03, 06, 07, 10, 11, 12; 4-2021, 22, 26
Fulton (26): D-1977; C-1990, 94, 95; DD-1996, 98; 8-1999, 00, 01, 02, 03, 05; 7-2004, 06, 08; 8-2007, 09, 10, 11, 13, 14, 17; 8-Player 1-2022, 23, 24, 26

Galesburg-Augusta (9): C-1976, 80, 85, 86, 90, 95, 97; 7-2025, 26
Galien (4): D-1990, 92, 93, 94
Garden City (6): 2-1999, 00, 11; 3-2018; 4-2022; 3-2024
Gaylord (11): 3-2000, 01, 02, 03, 05, 07, 15, 18, 22, 23, 25
Gaylord St. Mary (24): D-1981-1984, 85, 97; C-1991, 93; 8-1999, 00, 01, 02, 03, 04, 05, 06, 08, 09, 16, 17; 8-Player 1-2019; 8-Player 2-2021, 22, 24, 25, 26
Genesee (14): D-1985, 87, 88; DD-1991, 92, 93, 98; 7-1999, 06, 08, 09, 10; 8 Player 1-2018; 8-2025
Gibraltar Carlson (18): BB-1996; 2-2009; 3-1999, 05, 06, 08, 17, 18, 19; 4-2000, 03, 04; 3-2021, 22, 23; 2-2024, 25, 26
Gladstone (10): B-1985, 90, 98; 5-2000, 04, 08, 17; 6-2021, 22, 23
Gladwin (16): B-1998; 4-2001, 02; 5-1999, 00, 03, 07, 12, 13, 14, 21, 22, 23, 24, 25; 6-2026
Gobles (26): D-1979, 81, 82, 84, 85; C-1991, 93, 98; 7-1999, 00, 01, 02, 03, 04, 05, 06, 07, 11, 12, 14, 15, 16; 8-Player 1-2022, 23, 24, 25
Goodrich (22): CC-1995, 96; 5-1999, 00, 01, 03, 04; 4-2008, 09, 10, 12, 14, 15, 17, 18, 19, 21, 22, 23, 24, 25, 26
Grand Blanc (25): A-1979, 81, 82, 85; 1-1999, 00, 01, 04, 06, 08, 09, 10, 11, 12, 13, 16, 17, 18, 19, 21, 22, 23, 24, 25, 26
Grand Haven (5): 1-1999, 09, 10, 11, 19
Grand Ledge (24): AA-1992, 94, 97, 98; 2-2010; 1-1999, 00, 02, 03, 05, 08, 09, 11, 12, 14, 15, 16, 17, 21, 22, 23, 24, 25, 26
Grand Rapids Catholic Central (33): B-1978, 86, 87; BB, 1992, 93, 94, 95, 97, 98; 3-1999, 00, 01; 4-2003, 04, 05, 06, 08, 09, 10, 11, 12, 13, 14, 15, 16, 17, 18, 19; 5-2021, 22, 23, 24, 25
Grand Rapids Christian (19): 2-2002; 3-2004, 06, 07, 08, 10, 11, 12, 13, 14, 15, 16, 17, 18, 19; 4-2021, 22, 25, 26
Grand Rapids Creston (5): 2-2000, 01, 02, 03; 3-1999
Grand Rapids Kenowa Hills (9): BB-1992; 3-2011; 2-2008, 09, 10, 12; 3-2024, 25; 4-2026
Grand Rapids NorthPointe Christian (8): 6-2009, 11, 12, 13, 14, 15; 7-2017, 19
Grand Rapids Northview (5): 2-2012; 3-2014, 18, 23; 2-2024
Grand Rapids Ottawa Hills (6): A-1992, 96; 1-2001; 2-2005, 07, 09
Grand Rapids Sacred Heart (3): 8-Player 2-2024, 25, 26
Grand Rapids South Christian (29): B-1984, 85, 86, 91, 94; 4-1999, 00, 01, 02, 03, 04, 05, 06, 07, 08, 11, 12, 13, 14, 15, 17, 18, 19, 21, 22, 23, 24, 25, 26
Grand Rapids Union (1): AA-1993
Grand Rapids West Catholic (30): B-1977, 79, 83, 85, 88, 89, 90; 5-2000, 03, 04, 05, 06, 07, 08; 4-2009; 5-2010, 11, 12, 13, 14, 15, 16, 17, 18, 21; 6-2022, 23; 5-2024, 25, 26
Grandville (20): A-1990, 96; 1-2000, 01, 02, 03, 04, 05, 06, 14, 15, 16, 17, 19, 21, 22, 23, 24, 25, 26
Grandville Calvin Christian (7): 6-2003, 08, 09, 11, 12, 13; 5-2016
Grant (7): 4-2003; 5-2010, 12, 16, 17, 19, 21
Grass Lake (27): D-1982, 84, 85; DD-1990, 93, 98; 7-1999, 00, 02, 05, 06, 07, 08; 6-2009, 10, 11, 12, 13, 14, 15, 16, 18, 19, 22, 23
Grayling (16): CC-1990; B 1992; 4-2005; 5-2003, 04, 07, 09, 10, 11, 12, 13, 15, 16, 17; 6-2021, 23
Greenville (6): 3-2000, 04; 2-2005, 06, 10, 16
Grosse Ile (13): B-1991, 96, 97, 98; 4-2001, 02, 04, 11, 12, 14, 16, 18; 5-2022
Grosse Pointe North (20): A-1985, 86, 95, 96; 2-1999, 00, 04, 05, 06, 07, 08, 09, 13, 14, 16, 17; 3-2022, 23, 24, 23
Grosse Pointe South (23): A-1977, 82, 83, 87, 89; 1-2012, 13; 2-2000, 03, 09, 10, 11, 15, 16, 17, 18, 19, 21, 22, 23, 24, 25, 26
Grosse Pointe Woods Univ. Liggett (14): C-1997; 7-1999, 01, 02, 10, 11, 12, 13, 14, 15, 16, 22, 23, 24
Gwinn (4): CC-1998; 6-1999; 7-2016; 8-2018

Hale (1): 8-1999
Hamilton (14): B-1994, 95, 97; 5-1999; 4-2001, 02, 03, 04, 05, 08, 09; 3-2012, 16; 4-2024
Hamtramck St. Florian (2): DD-1992, 93
Hancock (3): CC-1995; 6-2006; 5-2017
Hanover-Horton (7): 6-2004, 07, 08, 14; 7-2024, 25, 26
Harbor Beach (24): C-1980, 89, 91, 92, 93; 6-2001, 03, 04, 05, 06; 7-2002, 07, 11, 13; 8-2012, 14, 17, 18, 19, 21, 22, 23, 24, 25
Harbor Springs (8): D-1986; 6-1999, 00; 7-2015, 16, 18, 19; 6-2026
Harper Woods (14): C-1995, 96, 97, 98; 7-2000, 06; 6-2007, 09; 5-2018; 4-2019; 3-2021, 23; 4-2025; 3-2026
Harper Woods Bishop Gallagher (4): C-1992; DD-1998; 8-1999, 01
Harper Woods Chandler Park Academy (10): 5-2009, 10; 4-2011, 12, 13, 14, 15, 16, 17, 19, 25
Harper Woods Lutheran East (4): DD-1994, 95, 96; 8-2002
Harper Woods Trinity (3): 8-2002, 03, 04
Harrison (15): B-1993, 95, 96, 97, 98; 5-1999, 14, 15; 6-2016, 17, 19; 7-2021, 24, 25, 26
Harrison Twp. L'Anse Creuse (7): 2-2000, 01, 03, 19, 21, 22, 23
Hart (1): 6-2023
Hartford (22): C-1983, 88; CC-1991, 92, 93, 95, 98; 6-1999, 02, 06, 07, 08, 10, 11, 13; 7-2001, 03, 05, 12, 15, 17, 19
Hartland (12): BB-1990, 94; A-1998; 1-2008, 10, 12, 14, 15, 21, 22, 25, 26
Haslett (22): C-1981; BB-1998; 3-1999, 00, 01, 02, 03, 04, 05; 4-2006; 3-2007, 08, 11, 13, 15, 17, 18, 21, 22, 23; 4-2024, 25
Hastings (16): B-1979; BB-1990, 91; 3-1999, 01, 07, 09, 10, 11, 12; 4-2021, 22, 23, 24; 3-2025; 4-2026
Hazel Park (8): A-1979, 97; 2-2005; 3-2009, 10, 17; 5-2024, 25
Hemlock (10): 5-2005, 10, 11; 6-2012, 16, 17, 18, 19; 7-2021, 23
Hesperia (7): C-1986, 92; 6-2000, 01, 02; 7-2015, 16
Highland Milford (11): A-1982; 1-2002, 05, 06, 08; 2-2011, 21, 22, 23, 24, 26
Highland Park (8): A-1992; 5-2001, 02, 03; 4-2004, 05, 06; 3, 2009
Hillman (19): D-1990; DD-1995, 96, 97; 8-2006, 07, 08, 09, 10, 11, 12, 13, 14, 15, 16, 17; 8-Player 2-2018, 19, 21, 25
Hillsdale (19): BB-1994; 5-2001, 02, 03, 04, 05, 06, 07, 08, 09, 15; 6-2010, 11, 12, 13, 14, 17, 18, 19
Holland (3): 2-2008, 17; 3-2011
Holland Christian (8): 4-2006, 07, 08, 09, 18; 3-2012; 4-2024, 25
Holland West Ottawa (12): AA-1992; 1-1999, 02, 03, 05, 10, 11, 12, 14, 17, 18, 23
Holly (8): 2-2006, 10, 11, 15; 3-2022, 23, 25, 26
Holt (17): B-1978, 79; AA-1995; 1-2000, 01, 02, 04, 05, 06, 07, 09, 10, 11, 13, 19, 21, 22
Holton (6): C-1988; 6-1999; 7-2006, 07; 8-2018, 21
Homer (11): C-1978; 7-2004, 05, 06, 13, 14, 15, 16, 17, 19, 21, 22
Hopkins (26): C-1991; CC-1993, 95, 96, 98; 6-1999, 00, 01, 02, 03, 04; 5-2007, 08, 09, 10, 11, 12, 13, 14, 18, 5-2019, 21, 22, 24, 25, 26
Houghton (3): 5-2013; 6-2000, 01, 22
Houghton Lake (15): C-1980, 86; CC-1990; B-1994, 95; 4-2001; 5-2005, 06, 09; 6-2016, 17; 7-2019, 23, 24
Howard City Tri-County (12): CC-1994, 95; 5-1999, 03, 18; 4-2004; 5-2021, 22, 23, 24, 25, 26
Howell (17): AA-1992, 93, 94; 1-2001, 04, 06, 07, 08, 09, 10, 12, 15, 16, 21, 24, 25, 26
Hudson (29): C-1975, 82, 85; CC-93, 98; 6-1999, 00, 01, 02, 07, 08; 7-2003, 04, 09, 10, 11, 13, 14, 16, 17; 8-2021; 7-2022, 23, 24; 8-2025, 26
Hudsonville (21): BB-1993; A-1998; 2-1999, 00, 02, 03, 04, 05, 06, 07, 08; 1-2013, 14, 15, 16, 18, 19, 23, 24, 25, 26
Hudsonville Unity Christian (16): 4-2007, 08, 10, 11, 12, 14, 15, 16, 17, 18, 19, 21, 22, 24, 25, 26

Ida (15): CC-1990; 5-2003, 08, 11, 13, 14, 15, 16, 17, 18; 6-2022, 23, 24, 25; 5-2026
Imlay City (6): B-1991, 93; 4-1999; 5-2000, 01, 26
Indian River Inland Lakes (14): D-1982; DD-1990, 95; 6-2002, 13; 7-2004, 05, 09; 8-2014; 8-Player 1-2021, 22, 23, 24, 25
Inkster (5): 4-1999; 7-2005; 6-2006; 3-2008; 2-2009
International Academy of Flint (1): 8-Player 1-2019 Ionia (7): BB-1991; 3-2002, 03, 04, 05, 06, 13
Ionia (3): 3-2021, 23; 4-2024
Iron Mountain (34): C-1981, 84, 87, 91, 92, 93, 94; CC-1996, 97; 6-1999, 01, 02, 03, 04, 05, 06, 07, 08, 09, 10, 11, 12, 14; 7-2000, 15, 16, 18, 19; 8-2021, 22, 23, 24, 25, 26
Iron River West Iron County (21): C-1977, 79, 89; 6-1999, 00, 01, 02, 04, 05, 06, 07; 7-2008, 09, 11, 13, 14; 8-2016, 17, 18, 19, 25

Ironwood (6): CC-1991, 92; 6-2002, 05; 7-2010, 11
Ishpeming (25): C-1975, 78, 79; CC-1994; 6-1999, 00, 02, 03, 04; 7-2005, 06, 07, 08, 10, 11, 12, 13, 14, 15; 8-2018, 19, 22, 23; 8-Player 1-2024, 26
Ishpeming Westwood (9): B-1992; 6-2002, 18, 19; 7-2011, 14, 15, 17, 21
Ithaca (30): C-1984, 88; CC-1992, 95, 98; 5-2016; 6-1999, 00, 01, 02, 03, 04, 06, 07, 09, 10, 11, 12, 13, 14, 15, 17, 18, 19; 7-2021, 22, 23, 24, 25, 26

Jackson (11): 1-1999, 00, 03, 06, 09; 2-2015, 18, 19, 21; 3-2022, 24
Jackson Lumen Christi (35): B-1977, 79, 80, 86, 95, 96, 98; BB-1992; 4-2002; 5-1999, 00, 01, 03, 04, 05, 06, 07, 08, 09, 10, 11, 12, 13; 6-2014, 15, 16, 17, 18; 7-2019, 21, 22, 23; 6-2024, 25, 26
Jenison (12): A-1985, 86, 93; AA-1995, 98; 2-1999, 00, 01, 02, 03, 18; 1-2025
Johannesburg-Lewiston (21): D-1991; DD-1993, 94, 96, 98; C-1997; 7-2000, 02; 8-1999, 03, 04, 05, 09, 11, 12, 13, 14, 15, 17, 18, 19
Jonesville (16): C-1988, 91, 92, 93, 94, 96, 98; CC-1997; 7-2001, 02; 6-2012, 13, 19, 21, 25; 7-2026

Kalamazoo Central (6): A-1975; 2-2000, 04; 1-2018, 24, 25
Kalamazoo Christian (4): 6-2000, 06, 07, 08
Kalamazoo Hackett Catholic Prep (17): C-1975, 81, 89; 6-2004, 05, 06; 4-2014; 5-2017, 18, 19, 21, 22, 23, 24, 25, 26
Kalamazoo Loy Norrix (1): A-1997
Kalkaska (4): 5-2002, 13, 16; 6-2012
Kent City (11): CC-1992; 6-2001, 16, 17; 7-2018, 19; 6-2022, 23, 24, 25, 26
Kinde-North Huron (13): DD-1994, 98; 8-2001, 06, 07; 8-Player-2012, 13; 8-Player 2-2017, 18, 19, 21, 22, 26
Kingsford (29): B-1990, 91, 92, 93, 94; BB-1995, 96, 97; 4-2000, 01, 02, 03, 04, 05, 06, 08, 09, 10; 5-2012, 13, 15, 16, 17, 21, 22, 23, 24, 25, 26
Kingsley (20): 7-1999, 00; 6-2002, 03, 04, 05, 06, 07, 08; 5-2011, 12, 13; 6-2018; 5-2019; 5-2021, 22, 23; 6-2024, 25, 26
Kingston (25): DD-1993, 94, 95, 96, 98; 8-1999, 00, 01, 02, 03, 04, 05, 06, 07, 11; 8-Player-2012, 14; 8-Player 1-2017, 18, 19, 22, 23, 24, 25, 26

Laingsburg (12): 5-2009; 6-2003, 04, 06, 07, 08, 10, 15, 16, 17; 7-2019, 23
Lake City (15): D-1986; 6-2002, 03, 09, 15, 19; 7-2007, 10, 11, 12, 13, 17, 18, 22, 23
Lake Fenton (15): 6-2002, 05; 5-2006, 07, 09, 11, 12; 4-2013, 15, 16, 17, 21, 23, 24, 25
Lake Linden-Hubbell (32): D-1978, 85, 88, 89, 94, 96, 97, 98; DD-1990, 91, 92, 95; 8-1999, 00, 04, 05, 06, 07, 08, 09, 10, 13, 14, 15, 16, 17, 19; 8-Player 2-2021, 22, 23, 25, 26
Lake Odessa Lakewood (7): BB-1992; 3-2002; 4-2015, 16, 17, 18; 5-2026
Lake Orion (25): A-1988, 89, 94; AA-1998; 1-1999, 01, 02, 03, 04, 05, 06, 07, 08, 09, 10, 11, 12, 13, 16, 18, 19, 23, 24, 26
Lakeview (12): 5-2000, 01, 02, 03, 04, 05, 06, 14; 6-2013, 16, 17, 22; 7-2026
L'Anse (9): C-1986, 88, 98; 8-2007, 12, 13; 7-2022; 8-2025, 26
Lansing Catholic (22): C-1984, 85, 86, 87; B-1990, 91; 4-2007, 09, 10; 5-2011, 12, 13, 14, 15, 16, 17, 18, 19; 6-2021, 22, 23, 24
Lansing Eastern (1): AA-1997
Lansing Everett (11): A-1986; 2-2003, 04; 1-2007; 2-2008, 12, 13, 14, 23, 24, 25
Lansing Sexton (22): A-1985, 88, 89, 96; AA-1997; 2-1999, 01; 3-2004, 05, 07, 08, 09; 4-2010, 11, 13, 14, 16, 17, 23, 24, 25, 26
Lansing Waverly (3): B-1982; 3-2002, 12
Lapeer (10): 1-2014, 15, 16, 17, 18, 19, 21, 22, 23, 24
Lapeer East (5): A-1993; 2-2002; 3-2004, 10, 11
Lapeer West (15): A-1993, 95, 96; 3-1999, 00, 01, 03, 05, 06; 2-2007, 09; 3-2008, 11, 12, 13
Lawrence (16): D-1990; DD-1994, 95, 96, 97, 98;7-2001, 02; 8-1999, 07; 8-Player-2013, 14, 15, 16; 8-Player 1-2017, 21
Lawton (18): D-1980, 85, 86; 7-2006, 10, 11, 12, 13, 16, 19; 6-2009, 15; 7-2021, 22, 23, 24, 25, 26
Leroy Pine River (7): 6-1999, 04, 05, 14, 16, 18; 7-2025
Leslie (13): C-1983; 6-2000, 01, 02, 05, 07, 08, 10, 11; 5-2012; 7-2024, 25, 26
Lincoln Alcona (9): 7-1999, 00, 12, 13, 15; 8-2016, 17; 8-Player 1-2023, 24
Lincoln Park (5): A-1976, 88; 2-2002, 15, 25
Linden (25): BB-1995, 96; 4-1999, 00, 02, 03; 3-2004, 05, 06, 07, 08, 09; 4-2010; 11, 12, 13, 14, 15, 16, 17, 22, 23, 24, 25; 3-2026
Litchfield (5): D-1992, 94; 7-2002; 8-Player-2011; 8-Player 2-2026
Livonia Churchill (13): A-1978; 1-2004, 07, 11, 12, 14, 15; 2-2017, 18, 19, 21, 23, 26
Livonia Clarenceville (12): CC-1998; 6-1999, 00; 5-2001, 02, 03, 04, 08, 13; 4-2012, 21, 22
Livonia Franklin (17): A-1975; 1-2007, 08, 09, 10; 2-2005, 15, 16, 17, 18, 19, 21, 22, 23, 24, 25, 26
Livonia Stevenson (18): A-1979; AA-1994, 95; 1-1999, 00, 02, 04, 05, 06, 07, 08, 09, 12, 14, 15, 16, 17, 24
Lowell (27): A-1997; 3-1999, 00, 01; 2-2002, 03; 3-2004; 2-2005, 06, 07, 08, 09, 10, 11, 12, 13; 3-2014; 2-2015, 16; 3-2017, 19, 21, 22, 23, 24, 25, 26
Ludington (10): B-1989; 3-1999; 4-2011, 16, 18, 19, 22, 24, 25, 26
Lutheran Westland (4): 8-2011, 12, 14; 7-2021

Macomb Dakota (26): 1-1999, 01, 02, 03, 04, 05, 06, 07, 08, 09, 10, 11, 12, 13, 14, 15, 16, 17, 18, 19, 21, 22, 23, 24, 25, 26
Macomb L'Anse Creuse North (5) , 1-2007, 12, 13, 16, 26
Macomb Lutheran North (14): B-1990; 5-2001, 02, 03, 04, 05, 06, 07, 10, 18, 21, 23; 4-2024, 25
Madison Heights Bishop Foley (12): 5-2001; 6-2004, 05, 06, 08; 7-2010, 13, 18, 19, 21; 6-2022
Madison Heights Lamphere (15): A-1976; B-1984; 4-1999, 04, 05, 08, 09, 10, 17, 21, 22, 23, 24, 25, 26
Madison Heights Madison (19): B-1985; 5-2005, 06, 07, 08, 09, 10; 6-2011, 12, 13, 14, 15; 7-2016, 17, 18, 19; 8-2025, 26
Mancelona (13): D-1977; 7-2006, 07, 08, 10, 11, 12, 13, 14, 19,21; 8-2024, 25
Manchester (28): C-1979, 84, 90, 91, 92, 93, 95; 7-1999, 00, 03, 04; 6-2005, 06, 08, 09, 10, 11, 12, 13, 14, 15, 16, 19; 7-2022, 23; 8-2024, 25, 26
Manistee (11): 5-1999, 07, 11, 12, 15, 18; 6-2021, 22, 23, 24; 7-2026
Manistee Catholic Central (8): D-1976; 8-2001, 02, 03, 04, 08, 09, 10
Manistique (5): 7-2004, 07, 08; 6-2012; 8-2024
Manton (6): D-1988; DD-1993, 94; 7-2014, 25, 26
Maple City Glen Lake (23): D-1985, 89, 92; DD-1994, 95, 96; C-1997; 7-1999, 00, 01; 6-2010, 12, 13, 15, 16, 17, 18, 19, 21, 23; 8-2024, 25, 26
Marcellus (7): D-1976; DD-1993; C-1998; 7-2003; 8-Player 1-2023, 25; 8-Player 2-2026
Marine City (34): B-1985, 90; BB-1991, 92, 94, 95, 96, 98; 4-1999, 00, 01, 02, 03, 04, 05, 06, 07, 08, 09, 10, 11, 12, 13; 5-2014, 15, 17, 18, 19, 21, 22, 23; 6-2024, 25, 26
Marine City Cardinal Mooney (18): D-1994, 95; DD-1998; 8-1999, 00, 01, 02, 04, 05, 06, 08; 8-Player-2011, 12; 8-2021, 22, 23, 24, 26
Marion (19): D-1984, 89; DD-1990, 91, 92, 96, 97; 8-2006, 07, 08; 8-Player 2-2017, 18, 19, 21, 22, 23, 24, 25, 26
Marlette (10): 6-2005, 07, 08, 11, 13; 7-2014; 8-2021, 22, 23; 8-Player 1-2026
Marquette (11): 2-2001, 11, 12, 13; 3-2010, 14, 19, 21, 23, 25, 26
Marshall (18): B-1977; BB-1990, 93, 95, 96, 97; 4-1999, 01, 02, 03, 04, 08, 09, 12, 19; 3-2005, 15; 4-2026
Martin (16): D-1987, 88; DD-1991, 93; 7-2001; 8-2004, 05, 06, 07, 18; 8-Player 1-2019, 21, 22, 23, 24, 25
Marysville (30): B-1981, 82, 84, 86, 87, 88, 92, 94, 96, 97; 4-1999, 00; 3-2001, 02; 4-2003, 05, 08, 09, 11, 12, 13, 14, 15, 16; 3-2019; 4-2022, 23, 24; 3-2025; 4-2026
Mason (22): BB-1992, 94, 95; 3-2002, 03, 04, 06, 08, 09, 10, 11, 13, 14, 15, 16, 19, 21, 22, 23, 24, 25, 26
Mason County Central (7): 6-2000; 5-2004, 06; 6-2015, 23, 24, 26
Mattawan (12): BB-1998; 3-2000, 05, 06; 2-2011, 12, 14, 17, 18, 19; 3-2021; 2-2024
Mayville (4): 8-2012; 8-Player 1-2017, 18, 19
McBain (25): D-1982; DD-1991, 92, 93; C-1997; 6-2001, 02, 11; 7-2000, 03, 04, 05, 09, 10, 13, 15, 17, 18, 19, 21; 8-2022, 23; 7-2024, 25, 26
Melvindale (11): B-1978, 86, 95, 97; 5-2002; 4-2005, 06, 10; 3-2007, 09, 13
Melvindale Academy for Business & Tech (6): 7-2013; 8-2011, 12, 15, 22, 25
Memphis (8): C-1978, 93; 7-2002, 03, 04, 05, 06, 08
Mendon (40): D-1978, 82, 83, 87, 88, 89, 96; DD-1990, 91, 92, 93, 94, 95, 97; 8-1999, 00, 01, 03, 05; 7-2002, 04, 07, 09, 10; 8-2008, 11, 12, 13, 14, 15, 16, 17, 18, 19; 8-Player 1-2021; 8-Player 2-2022, 23; 8-Player 1-2024; 8-Player 2-2025, 26
Menominee (35): B-1982, 86, 87, 88, 91, 94; BB-1996, 97, 98; 4-1999, 00, 01, 02, 03, 04; 5-2005, 06, 07, 08, 09, 10, 11, 12, 13, 14, 15, 16, 17; 6-2019, 21, 22, 23; 7-2024, 25, 26
Merrill (20): 7-1999, 00, 01, 02, 03, 06, 07, 08, 09, 10; 8-2011, 12, 15, 16, 18, 19; 8-Player 1-2022, 23, 24, 26
Mesick (4): C-1995; 8-Player 1-2017, 19, 21
Michigan Center (12): C-1982; CC-1990; 6-2009, 10, 12, 13, 14, 17, 18, 21, 23; 5-2025
Middleville Thornapple-Kellogg (15): C-1979, 80; B-1990, 91; BB-1997, 98; 2-2001; 3-2004, 05, 18; 4-1999, 03, 10; 3-2025, 26
Midland (32): A-1980, 83, 84, 87, 89, 90, 91, 93, 94; AA-1998; 1-1999; 2-2000, 02, 03, 04, 05, 06, 07, 08, 09, 10, 11, 12, 13, 15, 17, 18, 19, 22, 23, 24, 26
Midland Bullock Creek (11): B-1996; CC-1997; 4-2002, 07; 5-2003, 04, 05, 06, 19, 23; 6-2026
Midland Dow (19): A-1976, 88, 97, 98; 2-2000, 05, 06, 10, 13, 14, 15, 16, 17, 18, 19, 21, 23, 25, 26
Milan (21): B-1989, 91, 96, 97, 98; 5-1999, 00; 3-2008, 09, 10, 12, 13; 4-2005, 07, 15, 16, 17, 18, 19, 21, 23
Millington (32): B-1991, 92, 94, 95, 96, 98; 5-1999, 00, 01, 02, 04, 05, 06, 07, 08, 09, 10, 11, 12, 13; 6-2014, 15, 16, 17, 18, 19, 21, 22, 23; 7-2024, 25, 26
Mio (23): DD-1993, 95, 97, 98; 7-1999, 01, 02, 03, 04, 05, 06; 8-2007, 08, 09, 10, 11, 12, 13; 8-Player 1-2019; 8-Player 2-2021, 24, 25; 8-Player 1-2026
Monroe (17): A-1982, 88; AA-1994, 95, 96, 98; 1-1999, 00, 01, 05, 06, 07, 11, 12, 14, 15, 18
Monroe Jefferson (13): B-1987, 88; BB-1993, 94; 3-1999, 00, 01, 03; 4-2006, 16; 6-2022; 5-2025, 26
Monroe St. Mary Catholic Central (29): B-1979, 84, 85, 87, 90, 91, 92; 6-2000, 01, 03, 04, 05, 06, 07, 08, 09, 10, 12; 5-2013; 6-2014, 15, 19; 7-2017, 18, 21, 22, 23; 7-2024, 25, 26
Montague (25): CC-1992, 93; 6-2001, 02, 03, 04, 05, 06, 07, 08, 09, 10, 11, 12, 13, 15, 16, 17, 18, 19, 21, 22, 23, 24, 25
Montrose (32): C-1981; B-1985, 90, 92, 95; CC-1993, 94, 96, 97, 98; 5-1999, 00, 01, 02, 04, 10, 11; 6-2003, 12, 13, 14, 15, 16, 17, 18, 19; 7-2021, 22, 23, 24; 6-2025, 26
Morenci (13): D-1983; C-1990, 95, 96, 97; 7-2001, 03, 07; 8-2011, 14, 15, 16, 17
Morley-Stanwood (11): 6-2001, 11; 5-2009, 10; 6-2014, 15, 16, 17, 18, 19; 7-2025
Morrice (16): D-1996; DD-1997, 98; 8-1999, 04, 05, 06; 8-Player-2014, 15; 8-Player 1-2017, 18, 19; 8-Player 2-2021, 22, 23, 24, 25
Mount Clemens (6): BB-1993, 94; 8-2021, 22, 23, 23
Mt. Morris (8): B-1988; BB-1991, 92; 4-2002, 03, 06, 08; 5-2019
Mount Pleasant (23): B-1976; A-1992, 95; 3-1999, 03, 04, 06, 07, 08, 09, 10, 11, 13, 14, 15, 18, 19, 21, 22, 23, 24, 25, 26
Mount Pleasant Sacred Heart (28): D-1978, 94, 96, 98; DD-1997; 8-1999, 00, 01, 02, 04, 05, 06, 08, 09, 10, 11, 12, 13, 14, 15, 16, 17; 8-Player 2-2018, 21, 23, 24; 8-2025, 26
Munising (10): C-1980, 90; 8-2011, 13, 14, 15, 17; 8-Player 1-2021, 22, 24
Muskegon (33): A-1985, 86, 89; AA-1990, 91, 93, 94, 96; 1-2000, 01, 02; 2-2003, 04, 05, 06, 07, 08, 09, 10, 11, 12, 13, 15; 3-2014, 16, 17, 18, 19, 21, 22, 23, 25; 2-2026
Muskegon Catholic Central (33): C-1978, 86, 87, 89, 90, 91, 93, 94, 95, 98; B-1980, 81, 82; 7-1999, 2001, 02, 05, 06, 07; 8-2000, 08, 09, 11, 12, 13, 14, 15, 16, 17; 6-2019; 7-2021; 6-2022, 23

Muskegon Heights (6): BB-1990; B-1992; 5-2005, 09, 10; 8-2021
Muskegon Mona Shores (12): 2-2013, 14, 15, 17, 18, 19, 21, 22, 23, 24, 25, 26
Muskegon Oakridge (34): C-1985, 89; CC-1990, 91, 93, 95, 96, 97, 98; 5-1999, 00, 01, 02, 03, 05, 06, 07, 08, 09, 10; 6-2011; 5-2012, 13, 14, 15, 16, 17, 18, 19, 21, 22, 23, 24, 25
Muskegon Orchard View (16): B-1993, 94, 95, 96, 98; 5-1999; 4-2001, 02, 03, 04, 05, 06, 07, 08, 19, 26
Muskegon Reeths-Puffer (11): B-1985, 88; A-1990, 92, 95, 97; 2-1999, 07, 13, 22, 23

Napoleon (14): C-1987; CC-1994, 96; 5-2001, 02; 6-2000, 03, 05, 16, 17, 18; 7-2022, 23, 24; 6-2025, 26
Negaunee (31): C-1986, 87; B-1990, 94, 97; CC-1991, 95, 98; 5-1999; 6-2000, 01, 02, 03, 04; 5-2005, 06, 08, 09; 6-2010, 12, 13, 14, 15, 16, 19, 21, 22, 23, 24; 5-2025, 26
New Baltimore Anchor Bay (9): 1-2003; 2-1999, 00, 01, 04, 10, 17, 21; 1-2026
New Boston Huron (8): 4-2010; 3-2014, 15, 16, 17; 4-2021; 3-2022, 26
New Buffalo (4): DD-1990, 98; 8-2000, 01
New Haven (4): 7-2003, 06; 4-2004; 6-2026
New Haven Merritt Academy (5): 8-Player-2014, 15, 16; 8-Player 2-2018; 8-Player 1-2019
New Lothrop (24): 8-2005, 06, 07, 08, 09, 10, 11, 12, 13; 7-2000, 01, 02, 03, 04, 14, 15, 16, 17, 18, 19, 21, 22, 23; 8-2025, 26
Newaygo (15): CC-1993, 94, 96, 97; 5-2005, 06, 07, 12, 13, 14, 17; 6-2018, 19, 24
Newberry (10): 7-2003, 04, 05; 8-2014, 15, 16, 17; 8-Player 1-2021, 22, 23
Niles (9): A-1979; 3-2001, 02, 03; 4-2022, 23, 24; 3-2025, 26
Niles Brandywine (9): CC-1995; 6-2002, 12, 13, 14, 18, 19; 7-2021, 22
North Adams-Jerome (13): D-1975, 86, 89, 91, 93, 97, 98; 8-2001, 02, 03, 04, 10; 8-Player 2-2017
North Branch (6): 3-2009; 4-2013, 18, 19, 21, 22
North Branch Wesleyan (7): D-1991, 93, 94; 8-2000, 01, 02, 03
North Farmington (11): A-1978, 91; 2-2002, 03, 05, 11, 13, 19, 24, 25, 26
North Muskegon (24): C-1979, 80, 81, 83; D-1986, 87, 88, 89, 91, 94, 95; DD-1997; 5-2000, 06, 09, 17; 7-2018, 19, 21, 22, 23, 24, 25, 26
Northville (18): A-1990, 92, 93; 1-2004, 09, 10, 11, 13, 14, 15, 16; 2-2000, 01; 1-2022, 23, 24, 25, 26
Norway (18): C-1996; D-1979, 80; 6-2001; 7-2000, 02, 03, 05, 06, 07, 09, 10; 8-2016, 17; 8-Player 1-2022, 23, 24, 25
Novi (18): B-1976; A-1987, 88; 1-2002, 04, 05; 2-1999, 00, 01, 03; 1-2007, 08, 15, 16, 21, 22, 23, 24

Oak Park (12): A-1998; 2-2001, 03, 05, 12, 13, 14, 15, 16, 17, 18, 19
Ogemaw Heights (21): BB-1994, 96, 97, 98; 3-1999, 00, 01, 02, 05, 08, 09; 4-2006, 07, 10, 12, 13; 5-2019, 22, 23, 24, 25, 26
Okemos (11): B-1976, 80, 86; A-1988, 94, 98; 2-1999, 07, 11, 14, 18
Olivet (26): C-1993; CC-1998; 6-1999, 01, 03, 04, 05, 06, 08, 09; 5-2010, 11, 12, 13, 14, 15, 16, 17, 18, 19, 21, 22, 23: 6-2024, 25, 26
Onaway (7): C-1976; 7-1999, 2005; 8-2006, 12; 8-Player 1-2018; 8-Player 2-2019
Onekama (14): D-1986, 87; DD-1994; 8-1999, 07; 7-2006, 14, 15, 16; 8-Player 2-2017, 18, 24, 25, 26
Onsted (15): C-1989; CC-1993, 94; B-1995, 96; 5-1999, 00, 06, 07, 08, 09, 10, 14; 6-2019, 25
Ontonagon (11): C-1989, 90, 91, 92; DD-1993, 95, 96; 8-2009, 10, 11; 8-Player 1-2017
Orchard Lake St. Mary's (28): C-1977, 88; CC-1992, 93, 94; BB-1997, 98; 4-1999, 00, 01; 2-2003, 04, 05, 06; 3-2007, 09, 10, 11, 12, 14, 15, 16, 19, 21; 4-2022; 2-2024, 25, 26
Ortonville Brandon (14): BB-1996, 97; 3-2000; 2-2011; 3-2015, 16, 17, 18; 4-2019, 21, 22, 23, 24, 26
Oscoda (7): 4-1999, 00; 5-2015; 7-2017, 18, 19, 26
Otsego (7): 4-2009, 10, 11, 12, 13, 18, 19
Ottawa Lake Whiteford (26): D-1987; DD-1990, 93, 94, 95; 8-2000; 7-2001, 02; 8-2003; 7-2005; 8-2006; 7-2009, 12; 8-2013, 14, 15, 16, 17, 18, 19, 21, 22, 23; 7-2024, 25, 26
Ovid-Elsie (16): CC-1991; B-1993; 5-2005, 06, 09, 11, 13, 14, 15, 17, 18; 6-2021, 22, 23, 24, 25
Owendale-Gagetown (7): D-1979-8-Player-2011, 12, 13, 14, 15, 16
Owosso (3): 2-2001, 12; 3-2025
Oxford (24): B-1989; BB-1990, 91, 92, 93, 94; A-1998; 3-1999, 00; 2-2001, 02, 04, 06, 07, 08, 12; 1-2013, 14, 18, 21, 23, 24, 25, 26

Parchment (9): C-1989; CC-1991; 5-2001, 02, 11, 13; 6-2017; 5-2021; 6-2024
Parma Western (8): 3-2015, 17, 18, 19, 21, 22, 23; 4-2024
Paw Paw (18): 4-2002, 03, 04, 05, 08, 10, 11, 12, 13, 14, 18, 19, 21, 22, 23, 24, 25, 26
Peck (22): D-1990, 95, 96, 97, 98; 8-2001, 02, 03, 06, 07, 08; 8-Player-2012, 13, 14, 15; 8-Player 2-2017, 18, 19, 21, 22, 26
Pellston (2): 8-Player 1-2019, 8-Player 2-2021
Perry (1): D7-2023
Petersburg-Summerfield (10): 7-2008, 09, 10; 8-2011, 14, 15, 16, 17, 21; 8-2024
Petoskey (13): BB-1994, 98; 3-2006, 08, 09, 10, 11, 14, 15, 18, 23, 24, 26
Pewamo-Westphalia (28): C-1987, 98; 7-1999, 00, 01, 02, 04, 05, 06, 07, 08, 09, 10, 11, 12, 13, 14, 15, 16, 17, 18, 19, 21, 22, 23, 24, 25, 27
Pickford (22): D-1990, 91, 92, 96; 8-2003, 04, 05, 06, 07, 09, 12, 13; 8-Player-2015, 16; 8-Player 2-2017; 8-Player 1-2018; 8-Player 2-2019; 8-Player 1-2021, 23, 24, 25, 26
Pinckney (9): B-1989; 2-1999, 01, 13, 16, 17; 3-2019, 21; 4-2024
Pinconning (5): 5-2003, 09, 16; 4-2004, 05
Pittsford (25): D-1990; DD-1991, 92, 94, 95, 96; 7-1999, 00, 01; 8-2004, 05, 06, 07, 08, 09, 11, 12, 14, 15, 16, 17, 18; 8-Player 2-2023, 24, 25
Plainwell (11): BB-1995; 3-2012, 13; 4-2001, 11, 14, 15, 17, 18, 19, 21
Plymouth (12): 1-2005, 07, 08, 09, 10, 11, 12, 14, 15, 18, 19, 26
Pontiac (2): 1-2009, 11
Pontiac Arts and Technology (1): 8-2023
Pontiac Catholic (1): C-1984
Pontiac Central (5): AA-1991, 95; 2-2001, 07, 19
Pontiac Northern (8): A-1998; 2-1999, 01, 02, 03, 04, 07, 19
Pontiac Notre Dame Prep (17): D-1995; 4-2004, 06, 07, 09, 11, 12, 13, 15, 17, 19, 21; 5-2022, 23, 24, 25, 26
Pontiac Oakland Catholic (1): D-1990
Port Huron (16): 1-2003, 04, 07, 08, 09, 10; 2-2011, 12, 14, 19, 21, 22, 23; 3-2024, 25, 26
Port Huron Northern (11): A-1986; 1-1999; 2-2010, 16, 17, 18, 21, 22, 23; 2-2024, 25
Portage Central (27): A-1977, 89, 90, 91, 92, 93, 94, 98; 2-1999, 02, 04, 06, 08, 09, 10, 12, 13, 14, 15, 16, 17, 18, 21, 23, 24, 25, 2-2026
Portage Northern (18): A-1981; 2-2000, 01, 04, 05, 09, 10, 12, 13, 14, 16, 18, 19, 22, 23, 24, 25, 26
Portland (26): C-1975; B-1996, 97; 5-2000, 03, 04, 05, 06, 07, 08, 09, 10, 11, 12, 13, 15, 16, 17, 18, 19, 21, 22, 23; 4-2024, 25, 26
Portland St. Patrick (22): D-1991, 92, 93, 94, 95, 96, 97, 98; 8-1999; 8-Player-2012, 13, 14, 15, 16; 8-Player 2-2017, 18, 19, 21, 23, 24, 25, 26
Posen (14): D-1975; 8-1999, 00, 01, 02, 03, 04; 8-Player-2011, 13, 15; 8-Player 2-2018, 19, 22, 23
Potterville (8): DD-1994, 95; 7-2001, 02, 04, 05, 08, 09
Powers-North Central (17): D-1980, 93; DD-1998; 8-2010, 12, 13; 8-Player-2015, 16; 8-Player 2-2017, 18, 19, 21, 22, 23, 24, 25, 26

Quincy (8): CC-1997; 6-1999, 02, 03, 05, 14, 17, 18

Rapid River (14): D-1995, 96, 97; 8-2000, 01, 02; 8-Player-2011, 12, 13, 14, 15, 16; 8-Player 2-2017, 18
Ravenna (25): C-1988, 90, 94, 95, 96, 97; 6-1999, 00, 01, 02, 03, 04, 14, 16, 19; 7-2005, 07, 08, 09, 10, 11, 21, 22, 25, 26
Reading (28): D-1980, 86, 89; DD-1990, 93; C-1995, 96, 98; 8-1999, 2005; 7-2000, 01, 03, 04, 06, 07, 08, 09, 10, 11, 12, 13, 17; 8-2018, 19, 21, 22, 24
Redford Bishop Borgess (2): 8-2001, 04
Redford Covenant (1): 8-2007
Redford St. Agatha (7): C-1991; D-1994, 95, 98; 8-1999, 00, 01
Redford St. Katherine (1): 8-2003
Redford Thurston (16): 3-1999, 02, 03, 08, 09, 10, 11, 13, 14, 15, 17, 19, 23, 24, 25, 26
Redford Union (12): A-1998; 2-2004, 05, 06; 3-2016; 4-2019, 21, 22, 23, 24, 25; 5-2025
Reed City (21): 4-2000, 01; 5-2004, 05, 07, 08, 10, 11, 12, 13, 14, 15, 16, 17, 18, 19; 6-2021, 22, 24, 25; 5-2026
Reese (21): CC-1993, 94; 6-1999, 00, 01, 02, 03, 04, 05, 06, 07, 08, 13; 7-2010, 11, 12, 16, 21, 23; 8-2024, 25
Remus Chippewa Hills (13): 4-2000, 06, 07, 08, 11, 12, 13, 15; 5-2014, 16, 17, 18, 26
Richland Gull Lake (10): BB-1997; 3-1999, 00, 02, 03, 04, 06, 07, 08, 21
Richmond (22): 5-1999; 4-2000, 01, 02, 03; 5-2004; 4-2005, 07, 08, 09, 12, 13, 14, 15, 16; 5-2017, 18, 19, 21, 23, 24, 25
River Rouge (18): 5-1999; 4-2000, 01; 3-2002, 5-2010; 6-2011; 5-2012, 13, 14, 15; 4-2016, 17; 3-2018, 19, 21, 22, 23, 24
Riverview (23): B-1986, 88, 89, 90, 92, 93, 97, 98; 4-2002; 3-2004, 11, 13, 14, 15, 17, 18, 19, 21; 4-2022, 23; 3-2024, 25
Riverview Gabriel Richard (11): 5-1999; 6-2003; 7-2014, 15, 17, 18, 19; 8-2022, 23, 24, 25
Rochester (7): A-1988; AA-1993; 1-1999, 10, 22, 25, 26
Rochester Adams (25): AA-1997, 98; 1-1999, 00, 01; 2-2002, 03, 04, 05, 06, 07, 08, 09, 10, 11; 1-2013, 16, 17, 18, 19, 21, 22, 23, 24, 25, 26
Rochester Hills Lutheran Northwest (14): 7-1999, 2005, 08, 09, 10, 12, 14, 15, 16, 17; 8-2021, 23, 24; 7-2025
Rochester Hills Stoney Creek (6): 2-2006, 07; 1-2013, 19, 24, 25, 26
Rock Mid, Peninsula (7) 8-1999, 00, 01, 02, 04, 05; 8-Player-2011
Rockford (32): AA-1992, 95, 96, 97, 98; 1-1999, 00, 01, 02, 03, 04, 05, 06, 07, 08, 09, 10, 11, 12, 13, 14, 15, 16, 17, 18, 19, 21, 22, 23, 24, 25, 26
Rogers City (15): C-1982, 90, 91, 94, 95; CC-1997, 98; 6-1999; 7-2001, 06, 07, 09; 8-2018; 8-Player 1-2021, 22
Romeo (25): A-1978, 92; 2-2001, 02; 1-2005, 06, 07, 08, 09, 10, 11, 12, 13, 14, 15, 16, 17, 18, 19, 21, 22, 23, 24, 25, 26
Romulus (11): A-1992; BB-1998; 3-1999, 00, 14, 15, 16, 17, 23; 5-2024, 25
Romulus Summit Academy (8) – 5-2007; 4-2019, 21; 5-2022, 23, 24, 25, 26
Roscommon (11): C-1978, 82; B-1994; 5-1999, 00, 01, 05, 06, 12; 6-2016; 7-2018
Roseville (12): 1-2003, 09, 10, 11; 2-2017, 18, 21, 22, 23, 24, 25, 26
Royal Oak (2): 1-2006; 2-2017
Royal Oak Dondero (2): A-1990, 91
Royal Oak Kimball (6): A-1981, 93, 94, 95; 2-2001, 05
Royal Oak Shrine Catholic (21): C-1977; 7-1999, 00, 01, 03, 04, 05, 06, 07, 08, 09, 10, 11, 12, 13, 14, 18; 8-2016, 19; 6-2024; 8-2025
Rudyard (13): D-1982, 85, 86, 87, 89; 7-1999, 05, 09; 8-2011; 8-Player 1-2017, 21, 23, 26

Saginaw (9): A-1995, 96, 97, 98; AA-1990; 2-1999, 00, 02; 3-2001
Saginaw Arthur Hill (8): A-1982, 87, 88; AA-1991, 92, 93; 2-2007, 08
Saginaw Heritage (12): 2-1999, 00, 01, 03, 05, 06, 07, 21, 22, 23, 24, 26
Saginaw MacArthur (5): B-1975, 77, 78, 80, 85
Saginaw Michigan Lutheran Seminary (26): D-1979, 86; C-1987, 89, 91, 93, 94, 95, 96, 97; 7-2000, 03; 8-2008, 10, 11, 13; 7-2014; 8-2015, 16, 18, 19, 22, 23, 24, 25, 26
Saginaw Nouvel Catholic Central (34): B-1984, 85, 93, 95, 96; C-1986, 87; CC-1990, 91, 92, 97; 5-1999; 6-2000; 5-2001, 02; 6-2003; 5-2004; 6-2005, 06, 07, 08; 7-2010, 11, 12; 6-2013; 7-2015; 8-2016, 17, 18, 19, 22, 24, 25, 26

Saginaw Sts. Peter & Paul (2): C-1977, 82
Saginaw Swan Valley (27): B-1991, 92, 93, 96; 5-2000, 01, 03, 04, 05, 06, 08; 4-2009; 5-2010; 4-2012, 13, 14, 15; 5-2016, 17, 18, 19, 21, 22, 23, 24, 25, 26
Saginaw Valley Lutheran (4): 4-2012; 7-2024, 25, 26
St. Charles (14): C-1985, 86; 6-1999, 00, 01, 02, 05, 06, 07, 08, 09, 10, 11, 14
St. Clair (14): 3-1999, 03, 04, 05, 06, 07, 12, 13, 14; 4-2018, 19, 21, 24, 26
St. Clair Shores Lakeview (9): 2-2010, 16, 18, 19, 21, 22, 23, 25, 26
St. Clair Shores Lake Shore (5): A-1977; 3-2006, 08, 09; 2-2018
St. Clair Shores South Lake (11): 3-2005; 4-1999, 00, 10, 11, 12, 15, 16; 5-2021, 22, 24
St. Ignace (25): D-1983; C-1984, 85, 88, 92, 93, 96; 7-2000, 02, 03, 07; 8-2008, 09, 10, 11, 12, 13, 14, 15, 16, 19, 22, 23; 8-Player 2-2025, 26
St. Johns (19): A-1997; 2-1999, 00, 01; 3-2003, 04, 06, 08 2-2009; 3-2010, 11, 12, 14, 15, 18, 19, 24; 4-2025, 26
St. Joseph (28): B-1980, 84, 86, 87, 88; BB-1990, 96, 97; 3-1999, 06, 07, 08, 09, 10, 11, 13, 15, 16, 17, 18, 19, 21, 22, 23, 24, 25, 26
St. Joseph Michigan Lutheran (2): 8-2009, 10
St. Joseph Lake Michigan Catholic (17): C-1977; DD-1996, 97, 98; 7-2007, 13; 8-2000, 01, 02, 03, 04, 05, 10, 11, 12, 16, 17
St. Louis (1): 7-2017
Salem (4): A-1977; AA-1991; 1-2017, 25
Saline (23): B-1983, 85, 88; BB-1990; 1-2003, 05, 06, 08, 10, 12, 13, 14, 15, 16, 17, 18, 19, 21, 22, 23, 24, 25, 26
Sand Creek (26): D-1977, 84, 85, 87, 88, 89; DD-1991, 92; C-1998; 7-1999, 00, 02, 03, 04, 05, 06, 07, 08, 11, 16, 18; 8-2019, 21, 23, 24, 26
Sandusky (11): C-1985; 5-2002; 6-2004, 09, 10; 7-2011, 14, 15, 18; 7-2019, 23
Sanford-Meridian (16): C-1981; 6-2002, 03, 04, 05, 07, 09, 10, 11, 19; 5-2008; 6-2013, 14, 15, 22, 25, 26
Saranac (10): D-1977, 78; 7-2010, 11, 17, 18, 23, 24, 25, 26
Saugatuck (14): D-1997; 7-2008, 09, 13, 15, 16, 17, 18; 8-2010, 11, 21, 23, 24, 26
Sault Ste. Marie (7): 3-1999, 06, 07, 12, 13, 15; 4-2019
Schoolcraft (35): D-1979, 85, 86, 87, 88; C-1989, 90, 93, 94; DD-1991, 92; 7-1999; 6-2000, 01, 02, 03; 7-2004, 05; 6-2006, 09, 10, 11, 12, 13, 14, 15, 16, 17, 18; 7-2019, 22, 23, 24, 25, 26
Shelby (7): C-1977; 5-2001, 10; 6-2011, 12, 13; 7-2025
Shepherd (19): C-1987, 88, 89; CC-1990, 91, 92, 93, 94; B 1995, 97, 98; 5-2000, 01, 02, 04, 05, 19, 22, 26
South Haven (6): B-1977; 4-2007, 08; 5-2021, 23, 24
South Lyon (24): B-1978; A-1987, 91, 92, 94, 95, 96; 1-1999, 02, 03, 04, 05, 06, 07; 2-2011, 13, 14, 16, 18, 19, 21, 22, 25, 26
South Lyon East (7): 3-2012, 18, 21; 2-2022, 24, 25, 26
Southfield (13): A-1979, 85; AA-1990; 2-2000, 01, 04, 08, 09, 11, 12, 13, 14, 15
Southfield Arts & Technology (3): 1-2016, 22, 23
Southfield Bradford Academy (4): 5-2016; 7-2022; 8-2025, 26
Southfield Christian (2): 7-2008, 13
Southfield Lathrup (5): 1-2007; 2-2000, 03, 04, 15
Southgate Anderson (13): AA-1994; 2-2001, 02, 03, 04, 05, 08, 09, 10, 11; 3-2022, 23, 24
Southgate Aquinas (2): C-1996; DD-1997
Sparta (8): 3-2004, 13; 4-2003, 06, 11, 19, 21; 3-2022
Spring Lake (18): B-1993; 5-2000; 4-2001, 02, 04, 05, 08, 09, 10, 11, 13, 14, 18; 3-2019; 4-2021, 23, 25, 26
Springport (15): 7-2000, 06, 07, 08, 10, 11, 12, 13, 15, 16, 17, 18; 8-2024, 25, 26
Standish-Sterling (13): B-1991, 97; 5-2001, 05, 06, 07, 08, 10, 11, 12, 13; 6-2021, 22, 24
Stephenson (17): C-1996, 98; 7-1999, 00, 01, 02, 03, 04, 07; 8-2009, 10, 11, 12; 8-Player-2015, 16; 8-Player 1-2017; 8-Player 2-2022
Sterling Heights (7): A-1987; AA-1998; 2-2000, 01, 03, 15, 19
Sterling Heights Parkway Christian (11): 8-2006, 07, 10, 13, 14, 15, 17, 18, 22, 23, 26
Sterling Heights Stevenson (26): A-1980, 85, 86; AA-1991, 93, 94, 95, 96, 97, 98; 1-1999, 01, 03, 04, 05, 06, 08, 09, 12, 14, 15, 19, 21, 23, 24, 25
Stevensville Lakeshore (27): BB-1992, 94, 98; 3-1999, 00, 01, 02, 03, 04, 05, 06, 07, 08, 09, 10, 11, 12, 13, 14, 15, 16, 17, 18, 21, 23, 24, 26
Stockbridge (8): C-1987; 5-2003, 04, 09, 10, 14, 15, 16
Sturgis (11): B-1975; BB-1998; 3-1999, 00, 02, 03, 04, 11, 13, 15, 22
Suttons Bay (15): 6-2000, 01, 02, 03, 04, 05, 06, 07, 09, 10; 7-2014; 8-Player 1-2017, 18, 19, 21
Swartz Creek (4): 2-2012, 18, 21, 22

Tawas (12): C-1983, 85, 88; 5-2002, 03, 06, 07, 08; 6-2011, 14, 16, 18
Taylor Kennedy (1): 2-2003
Taylor Light & Life (3): 8-2000, 01, 02
Taylor Truman (4): 1-2004, 07; 2-2012, 13
Tecumseh (13): BB-1991; 3-2000, 01, 02, 07, 12, 13, 14, 17; 4-2022, 23, 25, 26
Tekonsha (4): 8-Player-2011; 8-Player 2-2018; 8-Player 1-2021, 22
Temperance Bedford (15): A-1990; 2-2010; 1-2009, 11, 12, 13, 16; 2-2017, 18, 19, 21, 22, 24, 25, 26
Three Oaks River Valley (3): CC-1996; 6-2001, 8-2018
Three Rivers (26): B-1986, 87, 89; BB-1990, 91, 94, 95, 96; 3-2004, 05; 4-1999, 00, 01, 02, 03, 06, 08, 09, 12, 14, 16, 17, 18, 21, 22, 25
Traverse City Central (22): A-1975, 78, 83, 85, 88; AA-1990, 91; 1-2003; 2-2005, 08, 12, 14, 15, 16, 17, 18, 19, 21, 22, 23, 25, 26
Traverse City St. Francis (39): C-1983, 85, 86, 87, 90, 91, 92, 93, 94, 95, 96, 97, 98; 7-1999, 00, 01, 02, 03, 04, 05, 06, 07, 08, 09, 10, 11, 13, 14; 6-2015; 7-2016; 6-2017, 18; 7-2019, 2021, 22, 23, 24; 6-2025, 26
Traverse City West (19): 1-2002, 03, 04, 05, 06, 07, 08, 10, 12, 13, 14, 18, 19; 2-2016, 17; 1-2021; 2-2024, 25, 26
Trenton (26): A-1978, 80, 84, 85, 96; BB-1998; 3-1999, 01, 02, 03, 04, 05, 06, 08, 14, 15, 16, 17, 18, 19, 21, 22, 23, 24, 25, 26
Troy (16): A-1985, 86; AA-1990, 92, 93, 94, 95, 97, 98; 1-1999, 07, 08, 09, 17, 21, 22
Troy Athens (7): A-1989; AA-1992; 1-1999, 01, 04, 11

Ubly (24): C-1992, 95; 7-2001, 02, 03, 04, 05, 06, 07, 08, 09, 10; 8-2011; 7-2012, 15, 16; 8-2017, 18, 19, 21, 22, 23, 24, 26
Union City (23): C-1985, 92, 94; CC-1995; 6-2001, 02, 04, 06, 07, 09; 7-2003, 05, 11, 12, 14, 17, 18, 21, 22, 23, 24, 25, 26
Unionville-Sebewaing (18): C-1991, 94, 98; 6-1999, 01, 02; 7-2000, 03, 04, 05, 07, 10, 15, 16, 17; 8-2019, 25, 26
Utica (10): AA-1990; 2-2000; 1-2005, 10, 17, 21, 23, 24, 25, 26
Utica Eisenhower (31): A,1986, 88; AA-1990, 91, 92, 93, 96; 1-1999, 00, 01, 02, 03, 04, 05, 06, 07, 08, 09, 10, 11, 12, 14, 15, 16, 17, 18, 19, 22, 23, 24, 24
Utica Ford (8): AA-1991, 94; 1-2002; 2-2003; 1-2004, 06, 10, 15

Vandercook Lake (1): C-1996; 6-2015
Vassar (8): 5-2003, 09; 6-2010, 11, 12, 15; 8-2021, 26
Vermontville Maple Valley (16): C-1987, 88; CC-1990, 91, 92, 97; 6-1999, 00, 01, 02, 03, 04, 05; 7-2017, 18; 8-2026
Vestaburg (13): DD-1996; 8-2000, 02, 03, 04, 05, 06, 07, 12, 15, 16; 8-Player 1-2021; 8-2026
Vicksburg (14): B-1990; BB-1993; 3-2015, 16; 4-2010, 11, 14, 17, 19, 21, 22, 23, 25, 26

Wakefield (3): DD-1991; D-1998; 8-2000
Waldron (5): 8-2007, 08; 8-Player-2012, 13, 14, 15
Walled Lake Central (10): 1-2000, 02, 03, 14; 2-2005, 06, 09, 10, 11, 17
Walled Lake Northern (4): 1-2012, 13, 15; 2-2016
Walled Lake Western (27): A-1992; AA-1996, 97; 1-1999, 00, 01, 03; 2-2004, 05, 06, 07, 08, 10, 11, 12, 1-2013; 2-2014, 15, 16, 17, 18, 19, 21; 3-2022, 23, 24; 2-2025, 26
Warren Cousino (13): A-1990; 2-2001, 02, 04, 14, 16; 1-2005, 06, 07, 11, 22, 23; 2-2025
Warren DeLaSalle Collegiate (22): AA-1994; 2-1999, 02, 03, 06, 07, 08, 09, 10; 1-2011, 13; 2-2014, 15, 17, 18, 19, 21, 22, 23, 24; 3-2025, 26
Warren Fitzgerald (14): B-1979; 3-2002, 03, 08, 10, 14, 15, 16, 17, 21, 23, 24, 25, 26
Warren Lincoln (3): A-1987; 3-2000, 08
Warren Michigan Collegiate (17): 5-2013; 7-2009, 10; 6-2011, 12, 14, 15, 16, 17, 18, 19, 21, 22, 23, 24, 25, 26
Warren Mott (19): BB-1991; 2-2002; 1-2006, 07, 08, 11, 12, 13, 14, 15, 16, 17, 18, 19; 2-2022, 23, 24, 25; 3-2026
Warren Woods-Tower (14): B-1977, 78; BB-1993, 95, 97; 2-2013; 3-2001, 04, 05, 06, 07, 14, 17, 18
Warren Zoe Christian (2): 8-2001, 05
Waterford Kettering (2): A-1994; 1-20013
Waterford Mott (12): 2-1999; 1-2006, 07, 09, 14, 15, 16, 17; 2-2021, 22, 23, 25
Waterford Our Lady of the Lakes (30): D-1982, 83, 91, 92, 93; DD-1990, 94, 95, 97, 98; 7-2001, 10; 8-1999, 00, 02, 03, 04, 05, 06, 07, 08, 09, 12, 13, 14, 15, 16, 17, 18, 25
Watervliet (15): C-1979, 94; 7-1999, 11; 6-2003, 05, 09, 12, 13, 14, 15, 16, 17, 21, 22
Wayland Union (8): 3-2001, 02, 03, 06, 07, 08, 13, 23
Wayne Memorial (2): AA-1992; 1-2003
Webberville (7): DD-1994; 8-2007, 08; 8-Player-2014, 16; 8-Player 1-2017, 18, 23
West Bloomfield (12): 1-2000, 08, 14, 15, 16, 17, 18, 19, 21, 22, 24, 25
Westland John Glenn (20): A-1985, 86, 88, 89; AA-1990, 93, 94, 96, 97, 98; 1-1999, 00, 01, 02, 03, 04, 09, 13, 14, 23
White Cloud (4): D-1987; 5-2003; 8-2021, 22
White Lake Lakeland (10): 2-2006, 07, 08, 17; 1-2018, 19; 2-2021, 23, 24, 25
White Pigeon (12): C-1980; CC-1990; 7-2000, 02, 08, 09, 8-2018, 19, 21, 22, 23, 24, 25
Whitehall (17): CC-1991, 93; B-1998; 5-1999; 4-2003, 06, 11, 14, 15, 16, 17, 18, 21, 22, 23, 24; 5-2025
Whitmore Lake (12): D-1986; 7-2001, 02, 03, 04, 05, 06; 6-2008, 13; 5-2019, 24, 26
Whittemore-Prescott (21): CC-1994, 95, 96, 98; 6-1999, 00, 01, 02, 03, 04, 05; 7-2007, 08, 09, 10, 11, 12, 13, 14, 15, 16
Williamston (20): C-1989; CC-1990; 5-2002; 4-2007, 08, 09, 10, 12, 13, 14, 16, 17, 18, 19; 5-2021, 22, 23, 24; 4-2025, 26
Wyandotte (1): A-1990
Wyandotte Mt. Carmel (2): D-1997; 8-2000
Wyandotte Roosevelt (17): A-1990; 2-1999, 00, 01, 06, 07, 08, 09, 10, 11, 12, 13, 14, 15, 16, 17, 18, 19
Wyoming Godwin Heights (7): C-1989; 4-2015, 16, 17, 18, 25; 5-2026
Wyoming Kelloggsville (8): 5-2000, 07, 08, 10, 11; 4-2016, 17; 5-2025
Wyoming Park (5): B-1978, 84, 85; 3-2001; 4-2005; 5-2009
Wyoming Lee (1): 6-2006
Wyoming Rogers (1): B-1990
Wyoming Tri-unity Christian (4): 8-Player-2016, 19; 8-Player 1-2017, 18

Yale (13): 5-2000; 4-2007, 08, 09, 01, 02, 03, 12, 13, 14, 18; 5-2022, 25
Ypsilanti (8): A-1986, 91, 93, 97; AA-1990; 2-1999, 06; 3-2007
Ypsilanti Community (1): 2-2014
Ypsilanti Lincoln (5): 2-2011, 13, 14, 17; 3-2025
Ypsilanti Willow Run (2): B-1981; 6-2010

Zeeland (2): B-1989; BB-1991
Zeeland East (14): 3-2010, 11, 12, 13, 15, 16, 17, 18, 19, 21, 23, 24, 25, 26
Zeeland West (19) 4-2005, 06, 07, 10, 11; 3-2012, 13, 14, 15, 16, 17, 18, 19, 21, 22, 23, 24, 25, 26

MHSAA®

Every Season.
Every Platform.

Live Regular & Postseason Coverage!

MHSAA Tournament Finals Coverage includes:

- **Field Hockey**
- **L.P. Cross Country**
- **11-Player Football Semifinals and Finals**
- **8-Player Football Semifinals and Finals**
- **Boys Soccer**
- **L.P. Girls Swimming & Diving**
- **Girls Volleyball Semifinals and Finals**

NFHS™

Watch on Desktop/Laptop/Handheld/SmartTV at MHSAA.tv
$13.99 Monthly Subscription OR $79.99 Annual Subscription



Listen to MHSAA Weekly Podcasts:

- **This Week In High School Sports**
- **Be The Referee**

at MHSAA.com or an audio affiliate throughout the state

ROAD TO THE FINALS



DIVISION 5 FINAL

GRAND RAPIDS WEST CATHOLIC (11-2) VS FRANKENMUTH (12-1)

NOVEMBER 28 – 4 P.M.

SEMIFINALS
SF1 Grand Rapids West Catholic 45, Ogemaw Heights 25
SF2 Frankenmuth 56, Monroe Jefferson 0

REGIONALS
R1 Ogemaw Heights 15, Negaunee 12
R2 Grand Rapids West Catholic 45, Berrien Springs 15
R3 Frankenmuth 27, Saginaw Swan Valley 21
R4 Monroe Jefferson 15, Romulus Summit Academy North 12

DISTRICTS
R1-D1 Negaunee 20, Kingsford 14
R1-D2 Ogemaw Heights 34, Remus Chippewa Hills 14

R2-D1 Berrien Springs
R2-D2 Grand Rapids West Catholic 45, Hopkins 14

R3-D1 Frankenmuth 48, Armada 14
R3-D2 Saginaw Swan Valley 29, Imlay City 12

R4-D1 Monroe Jefferson 43, Ida 23
R4-D2 Romulus Summit Academy North 30, Detroit Denby 28

DISTRICT SEMIFINALS
R1-D1 Kingsford 35, Howard City Tri County 24
R1-D1 Negaunee 34, Shepherd 26

R1-D2 Remus Chippewa Hills 42, Muskegon Orchard View 21
R1-D2 Ogemaw Heights 36, Reed City 7

R2-D1 Grand Rapids Catholic Central 56, Comstock Park 13
R2-D1 Berrien Springs 34, Lake Odessa Lakewood 28 (1 OT)

R2-D2 Grand Rapids West Catholic 49, Wyoming Godwin Heights 18
R2-D2 Hopkins 22, Kalamazoo Hackett Catholic Prep 21

R3-D1 Frankenmuth 42, Whitmore Lake 0
R3-D1 Armada 24, Flint Powers Catholic 20

R3-D2 Saginaw Swan Valley 44, Pontiac Notre Dame Prep 7
R3-D2 Imlay City 39, Corunna 0

R4-D1 Monroe Jefferson 48, Flat Rock 29
R4-D1 Ida 41, Detroit Voyageur College Prep 12

R4-D2 Romulus Summit Acad North 34, Ann Arbor Fr Gabriel Richard 27
R4-D2 Detroit Denby 56, Redford Union 14

DIVISION 6 FINAL

ALMONT (13-0) VS JACKSON LUMEN CHRISTI (11-2)

NOVEMBER 27 – 4 P.M.

SEMIFINALS
SF1 Almont 30, Kingsley 6
SF2 Jackson Lumen Christi 29, Detroit Edison 20

REGIONALS
R1 Kingsley 34, Sanford Meridian 28
R2 Almont 41, Marine City 14
R3 Jackson Lumen Christi 56, Belding 20
R4 Detroit Edison 39, Ecorse 8

DISTRICTS
R1-D1 Kingsley 38, Traverse City St Francis 7
R1-D2 Sanford Meridian 56, Gladwin 21

R2-D1 Almont 43, Midland Bullock Creek 28
R2-D2 Marine City 37, Montrose 29

R3-D1 Jackson Lumen Christi 37, Napoleon 0
R3-D2 Belding 28, Olivet 20

R4-D1 Detroit Edison 26, Clinton 24
R4-D2 Ecorse 26, Warren Michigan Collegiate 6

DISTRICT SEMIFINALS
R1-D1 Kingsley 63, Mason County Central 22
R1-D1 Traverse City St Francis 35, Calumet 14

R1-D2 Sanford Meridian 21, Elk Rapids 0
R1-D2 Gladwin 40, Harbor Springs 19

R2-D1 Almont 44, Flint New Standard Academy 20
R2-D1 Midland Bullock Creek 13, Algonac 8

R2-D2 Marine City 86, New Haven 40
R2-D2 Montrose 45, Durand 42

R3-D1 Jackson Lumen Christi 56, Brooklyn Columbia Central 27
R3-D1 Napoleon 52, Buchanan 29

R3-D2 Belding 20, Adrian Madison 13
R3-D2 Olivet 41, Kent City 16

R4-D1 Detroit Edison 40, Dearborn Heights Robichaud 0
R4-D1 Clinton 57, Clawson 14

R4-D2 Ecorse 58, Detroit Communication Media Arts 0
R4-D2 Warren Michigan Collegiate 16, Detroit Central 8

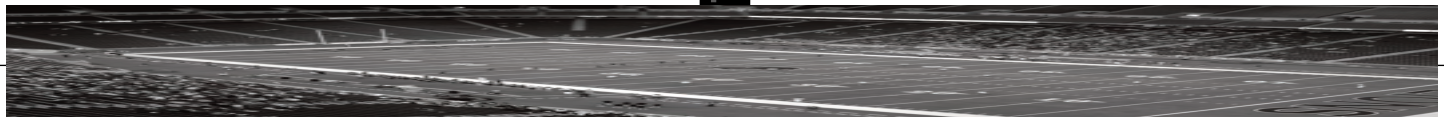

DIVISION 5 ROSTERS

GRAND RAPIDS WEST CATHOLIC

No.	Name	Pos.	Class
0	Caden Harris	RB/DB	So.
1	Sam Bolek	QB/LB	So.
2	Max Fischer	WR/LB	So.
3	Evan Carlson	WR/DB	Sr.
4	Luke Adams	WR/DB	So.
5	Owen Hunter	WR/DB	Sr.
6	Jack Godleski	WR/LB	Sr.
7	Isaac Plum	WR/DB	Jr.
8	Hudson Perry	RB/DB	Jr.
9	Alex Gottleber	WR/DB	Jr.
10	Caleb Anderson	WR/DB	Jr.
10	Caden Snow	QB/DB	Fr.
11	Dom Bauer	WR/DB	Jr.
12	Brody Snow	QB/DB	So.
13	Will Smith	QB/DB	So.
14	Bobby Bender	WR/DB	Jr.
15	Anthony Marsiglia	WR/DB	So.
16	Danny Dicosola	K/P	Sr.
19	Thomas Puksta	WR/DB	Sr.
20	Jacob Britenfeld	RB/LB	So.
21	Julian Kado	RB/LB	Sr.
22	Luke Bateman	TE/DL	Sr.
23	Kenyon Rembert	WR/DB	Fr.
23	Nico Cavalier	RB/DB	Fr.
24	Crew Empie	LS	Sr.
25	Ashton John	WR/DB	Jr.
29	Aiden Miron	TE/LB	Sr.
30	Deacon Parslow	TE/LB	Jr.
31	Jael Djouguem	TE/LB	Sr.
32	Max Berndt	TE/LB	Jr.
39	Dom St Andre	WR/DB	Jr.
40	Brody Miron	TE/LB	So.
41	Alex Ellis	WR/DB	Jr.
42	Drew Berndt	TE/LB	Sr.
43	Collin Abram	RB/LB	Sr.
44	Luke Stratton	TE/DL	Jr.
50	Yann Djouguem	OL/DL	Sr.
51	Zachary Flickinger	OL/DL	Jr.
52	Chase John	OL/LB	Jr.
54	Brody Boos	OL/DL	Jr.
55	Grayson Ewald	OL/DL	Jr.
56	Luke Misner	OL/LB	Sr.
57	Cas Zeman	OL/DL	Sr.
58	Matthew Venhuizen	OL/DL	Sr.
59	Carlos Zelfa	OL/DL	So.
60	Ben Chulski	OL/DL	So.
61	Marcus Alt	OL/LB	Fr.
62	Logan Stoffers	OL/DL	Fr.
65	AJ Abid	OL/DL	Sr.
68	Ryan Alt Jr.	OL/LB	So.
70	Luke Momber	OL/DL	Sr.
71	Kendall Walker	OL/DL	Jr.
72	Adin Gravelyn	OL/DL	Jr.
76	Javon Varnesdeel	OL/DL	Sr.
77	Gabe Ceru	OL/DL	Jr.
78	Ryan Ladyman	OL/DL	So.
80	Harrison Girardot	WR/DB	So.
81	Maverik Martin	WR/DB	So.
82	Luciano Arizola	RB/LB	So.
83	Nolan Britton	WR/DB	So.
84	Sam Musgrave	RB/LB	Fr.
85	Kannon Godleski	TE/LB	So.
86	Isaac Elsholz	K/P	Jr.
87	Alex Sutherland	WR/DB	Jr.

Head Coach: Landon Grove (55-9, 5 years)
Assistant Coaches: Darren Smith, Caleb Houser, Lance Siegel, Donovan Johnson, Justin Roop, Brandon Judd, Fred Zomer, Nikos Zimmerman, Brett Wildman, Josh Domanski, Matt Marney, Drew Hernandez, Ryan Gill, Dan Lenkiewicz
Trainers: Allison Baetsen
Strength Coach: Brian Mullins

FRANKENMUTH

No.	Name	Pos.	Ht.	Wt.	Class
2	K.J. Helms	RB/DB	5-11	175	Sr.
3	E.J. Bernthal	DB	5-8	180	Sr.
4	Will McCubbin	RB/DB	6-2	198	Jr.
5	Noah Main	QB	5-10	155	Jr.
6	Carson Strickert	K/DB	5-10	150	Jr.
7	Riyu Deal	RB	5-7	190	Sr.
9	Gavin Martin	LB	5-9	185	Sr.
10	Brock Raymond	QB/DB	6-0	165	So.
11	Dierk Wascher	RB/DB	5-7	165	Jr.
12	Drew McGovern	RB/LB	5-9	180	So.
13	Eli Ridley	WR	6-2	185	So.
14	Brady Hale	RB/DB	5-9	165	Jr.
15	Sean McGovern	WR/DB	6-0	160	Sr.
16	Emerson Hoard	QB	6-0	150	So.
17	Jeffrey Cupp	WR	5-9	170	Jr.
18	Liam O'Hare	TE/DB	6-2	190	So.
20	Aidan Arksey	RB/LB	5-9	185	Jr.
21	Caden Severs	RB/DB	5-7	130	So.
22	Grant Bennett	LB	6-0	185	Sr.
24	Taylor Baxter	LB	5-6	185	Sr.
25	Ethan Tysick	WR	5-8	163	Jr.
26	Cade Olgine	RB/DB	5-6	180	So.
27	Koltyn Kuczynski	WR	5-7	140	So.
29	Bryce Waters	QB/DB	5-10	160	Fr.
31	Noah Feldotte	LB	5-9	130	So.
32	Jet Clark	RB/DB	5-10	140	So.
33	Landon Hetzner	RB/DB	5-10	140	So.
35	Maxton Helms	RB	6-4	150	So.
37	Bailey Bristol	WR/DB	5-8	150	So.
50	Tyrese Wang	OL/DL	6-1	210	Fr.
52	Brett Womack	OL	5-10	212	Jr.
53	Gage Kusowski	OL/DL	5-11	165	So.
54	Zayden Baxter	OL/DL	5-9	160	So.
55	Carson Bouvy	OL/DL	5-10	215	Sr.
56	Jace Amy	OL/DL	6-3	230	Jr.
57	Durham Roberts	OL/DL	5-11	140	So.
58	Jaycen Stockmeyer	OL/DL	6-0	175	So.
60	Brock Rowden	DL	6-2	225	Sr.
61	Sawyer Plant	OL/DL	5-8	160	So.
62	Owen Tapia	DL	5-9	209	Sr.
63	Aiden Spencer	OL	6-0	200	Sr.
64	Grant Womack	OL	6-4	250	Sr.
66	Ben Irey	OL/DL	6-1	190	So.
67	Jared Frank	OL	5-10	230	Jr.
70	Avery Simmons	OL/DL	6-3	275	Sr.
71	Camden Simmons	OL/DL	6-1	270	Jr.
72	Daniel McDermitt	DL	5-11	255	Sr.
74	Michael Carter	OL/DL	6-2	250	So.
75	William Felske	OL/DL	6-0	250	Jr.
76	Brandon Merrihew	OL/DL	6-0	240	Sr.
80	William Plana	DL	5-11	190	Jr.
81	Liam Southgate	WR	5-8	115	So.
82	Chase Cable	WR	5-10	145	So.
83	Luke Stapleton	DB	6-2	165	So.
84	Jaxon Carter	WR	5-7	140	So.
85	Thomas Greenwood	OL/DL	6-1	165	So.
88	Jonah Zehnder	TE/DL	6-3	220	Sr.
89	Stone Strachan	DL	6-3	170	Jr.

Head Coach: Phil Martin (150-23, 14 years)
Assistant Coaches: Dave Compau, Marcus Cornelius, Brent Lynch, Kyle Bierlein, Jason Farmer, Jamie Tackabury, Dave Jaworski, Logan Raymond, Nick Szczepanski, Justin Severs, Ben Schuler, Kyle Robinson, Ian Stuart, Todd Sprowl
Captains: E.J. Bernthal, Avery Simmons, Riyu Deal, Grant Bennett
Trainers: Justine Worley, Student AT Assistant Samantha Slater
Managers: Bellemy Bierlein, Knox Cornelius, Daltron Raymond, James Tackabury, Henry Bernthal

GRAND RAPIDS WEST CATHOLIC (11-2)

FALCONS

School Colors: Green & White
Superintendent: Sarah Grey
Principal: Tony Fischer

Athletic Director: Angelique Gaddy-McElveen

Conference: O-K Conference - White (4-1, 1st)







PROBABLE STARTERS

Offense

LT	72 Adin Gravelyn	WR	5 Owen Hunter
LG	65 AJ Abid	QB	13 Will Smith
C	52 Chase John	RB	43 Collin Abram
RG	50 Yann Djouguem	WR	19 Thomas Puksta
RT	76 Javon Varnesdeel	WR	7 Isaac Plum
TE	31 Jael Djouguem		

Defense

DE	22 Luke Bateman	LB	43 Collin Abram
DT	55 Grayson Ewald	DB	8 Hudson Perry
DE	51 Zachary Flickinger	DB	23 Kenyon Rembert
OLB	2 Max Fischer	DB	4 Luke Adams
OLB	20 Jacob Britenfeld	DB	10 Caleb Anderson
LB	31 Jael Djouguem		

Specialists

Punt Returns: 5 Owen Hunter, 4 Luke Adams
Kickoff Returns: 5 Owen Hunter, 4 Luke Adams, 83 Nolan Britton
Punters: 43 Collin Abram, 16 Danny DiCosola
PAT-FG Kickers: 16 Danny DiCosola, 86 Isaac Elsholz
Holders: 9 Alex Gottleber, 10 Caleb Anderson
Long Snapper: 24 Crew Empie

Head Coach: Landon Grove (55-9, 5 years)

RESULTS

WC		*OPP*
48	Grand Rapids Northview	21
21	Coopersville	41
44	Grand Rapids S Christian	34
42	Forest Hills Eastern	34
22	Hamilton	14
42	Spring Lake	31
28	Grand Rapids Christian	29
38	Wayland Union	13
38	Traverse City St. Francis	14
	MHSAA DISTRICTS	
49	Wyoming Godwin Heights	18
45	Hopkins	14
	MHSAA REGIONAL	
45	Berrien Springs	15
	MHSAA SEMIFINAL	
45	Ogemaw Heights	25

TEAM STATS

WC		*OPP*
459	Points Scored	278
236	First Downs	181
443	Rushing Att	458
2769	Rushing Yards	2214
43	Rushing TDs	20
2093	Passing Yards	1662
207	Passes Att	222
122	Passes Comp	119
20	Passing TDs	18
3	Intercepted	16
33.6	Punting Avg	--
45	Penalties	64
405	Penalty Yards	545
11	Fumbles- Lost	11
--	Third Down%	--

Stats Through Regional Game

FRANKENMUTH (12-1)

EAGLES

School Colors: Red & Gray
Superintendent: JoLynn Clark
Principal: David Jarworski

Athletic Director: Julie Felten
Conference: Tri-Valley Conference – Red (6-0, 1st)







First Row: KJ Helms, EJ Bernthal, Will McCubbin, Noah Main, Carson Strickert, Riyu Deal, Brock Raymond, Gavin Martin, Dierk Wascher, Brady Hale, Sean McGovern, Liam O'Hare, Aiden Arksey, Grant Bennett, Taylor Baxter. Second Row: Ethan Tysick, Brock Rowden, space, Brett Womack, Carson Bouvy, Jace Amy, Owen Tapia, Aiden Spencer, Grant Womack, Jared Frank, Stone Strachen, Avery Simmons, Camden Simmons, Daniel McDermitt. Third Row: Coach Phil Martin, Coach Marcus Cornelius, Coach Jamie Tackabury, Coach Nick Szczpanski, Michael Carter, William Felske, Brandon Merrihew, William Plana, Jonah Zehnder, Coach Justin Severs, Coach Jerry Drake, Coach Kyle Robinson. Fourth Row: Athletic Trainer Justine Worley, Coach Jason Farmer, Coach Ben Schuler, Coach Brent Lynch, Coach Logan Raymond, Coach Kyle Bierlein, Coach David Jaworski, Coach Dave Compau.

PROBABLE STARTERS

Offense

LT	56 Jace Amy	SE	15 Sean McGovern
LG	76 Branden Merrihew	QB	5 Noah Main
C	67 Jared Frank	RB	14Brady Hale
RG	74 Michael Carter	FB	7Riyu Deal
RT	70 Avery Simmons	FL	2 K.J. Helms
TE	18 Liam O'Hare		

Defense

DE	60 Brock Rowden	LB	24 Taylor Baxter
DT	74 Michael Carter	LB	3 E.J. Bernthal
NG	72 Daniel McDermitt	DB	14 Brady Hale
DT	70 Avery Simmons	DB	2 K.J. Helms
DE	88 Jonah Zehnder	DB	4 Will McCubbin
LB	22 Grant Bennett		

Specialists

Punt Returns: 2 K.J. Helms, 14 Brady Hale
Kickoff Returns: 14 Brady Hale, 15 Sean McGovern, 4 Will McCubbin
Punters: 15 Sean McGovern, 12 Drew McGovern
PAT-FG Kickers: 6 Carson Strickert, 83 Luke Stapleton
Holders: 10 Brock Raymond, 3 E.J. Bernthal
Long Snappers: 60 Brock Rowden, 67 Jared Frank

Head Coach: Phil Martin (150-23, 14 years)

RESULTS

F		*OPP*
7	Goodrich	10
52	Alma	25
42	Essexville Garber	6
66	Bridgeport	0
42	Freeland	7
42	Romulus Summit Acad N	14
41	Bay City John Glenn	14
41	Saginaw Swan Valley	22
38	Armada	28
	MHSAA DISTRICTS	
42	Whitmore Lake	0
48	Armada	14
	MHSAA REGIONAL	
27	Saginaw Swan Valley	21
	MHSAA SEMIFINAL	
56	Monroe Jefferson	0

TEAM STATS

F		*OPP*
488	Points Scored	161
201	First Downs	122
433	Rushing Att	359
2721	Rushing Yards	1282
45	Rushing TDs	12
1680	Passing Yards	1250
103	Passes Att	199
67	Passes Comp	86
19	Passing TDs	8
4	Intercepted	11
37.3	Punting Avg	29.4
88	Penalties	55
685	Penalty Yards	442
16-9	Fumbles- Lost	19-6
50.6	Third Down%	21.1

Stats Through Regional Game

Do More With Hudl

Support your favorite teams and athletes no matter where they play.

More tools for athletes to succeed on and off the field.

More access for fans to follow along and stay engaged.

More opportunities to support your school in meaningful ways.

More visibility for every team, every season.

Create Your Fan Account at fan.hudl.com

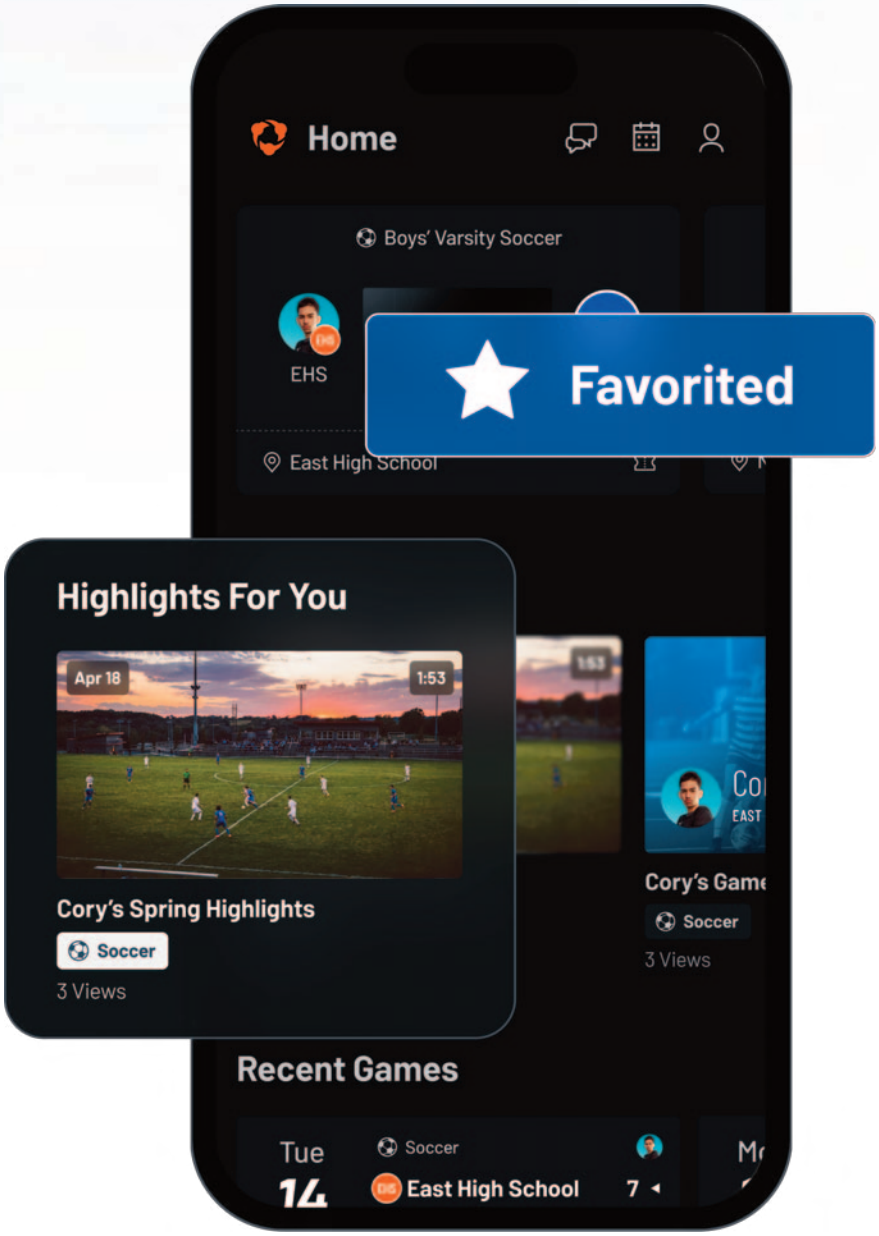

DIVISION 6 ROSTERS

ALMONT

No.	Name	Pos.	Ht.	Wt.	Class
0	Brayden Zappella	SE/DE	6-0	180	So.
2	Anthony Lulgjuraj	RB/LB	5-9	160	So.
3	Conner Fleming	RB/CB	5-9	150	So.
4	Brody Corneau	RB/CB	6-2	185	Sr.
5	Mason Kruse	RB/LB	5-9	145	Sr.
6	Brock Murphy	TE/DE	6-2	205	Jr.
7	Justin McSpadin	WR/S	5-9	130	Jr.
8	Blake Lane	QB/CB	6-0	170	Sr.
9	Ethan McConnell	RB/LB	5-10	170	So.
11	Colten Karbel	RB/LB	6-1	205	Jr.
12	Logan Lorincz	QB/CB	5-11	170	Jr.
13	Logan Schapman	WR/S	6-4	190	Jr.
14	Brendan Schocke	QB/CB	5-9	160	Sr.
16	Giavanni Vigiletti	WR/CB	5-9	150	So.
17	Camden Carlson	WR/S	6-2	155	Jr.
18	Conner Chaney	TE/DE	5-8	155	So.
19	Colton Schmeiser	WR/CB	6-0	145	So.
20	Grady Samp	QB/CB	5-10	145	Fr.
21	Shepherd Moussiaux	RB/LB	5-10	175	Sr.
22	Israel Castillo	RB/LB	5-8	155	So.
23	Carden Hilliker	TE/DE	6-4	200	Fr.
24	Jaxtyn Crabtree	RB/DT	5-6	170	Fr.
25	Garrett Conger	QB/CB	6-3	170	So.
27	Andrew Saintonge	RB/CB	5-9	155	Jr.
31	Logan Schulz	WR/CB	6-0	135	Sr.
32	Ayden Battani	RB/LB	5-9	180	Sr.
34	Ayden Affeldt	RB/CB	5-10	140	Fr.
35	Kyle Sullivan	RB/LB	5-9	170	Jr.
38	Colin McKinney	TE/DE	5-11	165	So.
41	Brody Stott	RB/LB	5-8	155	Fr.
50	Shane Roosa	G/DT	5-11	200	So.
51	Rhyland Schapman	G/DT	5-7	180	So.
52	Dylan Hartman	C/DT	6-0	275	Sr.
53	Emerson McConnell	G/LB	5-10	185	So.
54	Miguel Luciano III	G/LB	6-0	180	Sr.
55	Luke Longley	G/DE	6-0	190	Sr.
56	Joseph Pipitone	T/DT	5-10	245	So.
57	Maximilian Glavich	G/LB	6-0	195	Sr.
58	Brennen Bowers	T/DE	6-4	225	Sr.
61	Blake Machiniak	T/DE	6-4	190	So.
67	Logan Campbell	T/DT	6-1	220	Sr.
69	Chase Kuester	T/DT	5-10	245	So.
70	Carter Willard	T/DT	6-0	240	Jr.
71	Corbin Sego	T/DT	5-10	180	Jr.
72	Dylan Betker	C/DT	6-0	235	Sr.
73	Liam Weertz	G/DE	5-11	175	Jr.
76	Ian Meyers	T/DT	6-4	270	Sr.
78	Aden Luciano	G/DT	5-8	205	Fr.
81	Micah Kozak	TE/DE	5-11	165	Jr.
84	Nicholas Bresinski	RB/LB	5-10	170	Jr.
85	Rian O'Neil	TE/DE	6-5	205	Sr.
87	Nicholas Vigiletti II	RB/CB	5-11	165	Sr.
88	Alexander Ivezaj	TE/LB	5-11	160	Jr.

Head Coach: James Leusby (106-28, 12 years)
Assistant Coaches: John Forti, Beau Beneson, Mike Miodowski, Brian Nosek, Jeff Bacholzky, Jim Steffler, Rick Throop, Chris Loomis, Cole Willard
Captains: Blake Lane, Brody Corneau, Colten Karbel, Ayden Battani, Logan Schapman, Rian O'Neil, Dylan Hartman, Maximilian Glavich, Shepherd Moussiaux
Trainer: Bobby Budlong
Managers: Evan Bacholzky, Gavin Throop, Christian Luciano, Flynn O'Neil, Grayson Hepting, Jackson Wojciechowski, Gage Fiebelkorn

JACKSON LUMEN CHRISTI

No.	Name	Pos.	Ht.	Wt.	Class
0	Ayden Gatewood	RB	5-10	185	So.
1	Wes Learned	WR	6-5	200	Sr.
2	Johnny Furnas	WR	5-10	175	Sr.
2	Zach Cook	RB/DB	5-8	135	So.
3	Broden Burgess	RB/DB	5-9	165	Jr.
4	Zander Martines	WR/DB	5-9	155	Jr.
5	Jake Contat	FB/LB	6-0	215	Sr.
6	Noah Kail	DB	6-0	185	Jr.
6	Bronson Martines	RB/LB	5-8	150	Fr.
7	Eli Kimble	TE/DE	6-0	210	Jr.
7	Teddy Stadelman	TE/DB	5-11	165	Fr.
8	Johnny Walters	RB/DB	6-0	185	Sr.
8	Cade Quillen	TE/DL	6-3	180	Fr.
9	Kellen Quillen	TE/DE	6-4	175	Jr.
10	Benny Gaston	QB	6-1	190	Sr.
10	Ryland Wrozek	QB/DB	5-10	165	Fr.
11	Andrew Brogan	DB	5-10	170	Jr.
12	Brodric Martines	WR/DB	6-2	180	Sr.
13	Brexon Carroll	QB/DB	5-11	165	So.
13	Noah Trudell	RB/DB	5-9	165	So.
14	Brennan Brogan	QB/LB	6-0	195	Jr.
14	Christopher Furnas	RB/DB	5-10	155	Fr.
15	Khayson Patton	TE/DL	6-1	200	So.
15	Ronnie Headen	QB/DB	5-10	170	So.
17	Tristin Johnson	K	5-6	135	So.
17	Cam Thorrez	TE/DB	6-1	165	Fr.
19	Warren Huffman	RB/DB	5-8	155	So.
20	Quinn Soper	WR/DB	5-9	155	Jr.
20	David Furnas	RB/DB	5-7	145	Fr.
21	Kooper Fairbanks	RB/LB	5-11	185	So.
21	Roman Planeta	RB/DB	5-10	180	So.
22	Andy Biela	TE/LB	6-0	175	So.
23	Garrett Manders	FB/LB	5-10	180	Jr.
23	Lucas Klump	RB/DL	5-10	175	Fr.
24	Brogan Klump	FB/LB	5-11	190	Jr.
25	Patrick Thompson	FB/LB	5-10	170	So.
26	George Stadel	FB/LB	6-0	165	Jr.
31	Max Wojtusik	TE/DL	5-11	210	Jr.
33	Cash Cooper	TE/DE	6-1	205	Sr.
35	Kiernan Brogan	RB/LB	5-10	170	Fr.
49	Ethan Falahee	RB/DB/K	5-8	145	Fr.
51	Josh Mietleka	OL/DL	5-10	160	Fr.
52	Nick Harren	OL/DL	5-10	220	Jr.
53	James Ruge	TE/DL	5-10	190	So.
54	Chris Blakeman	OL/DL	6-6	410	Jr.
55	Ryker Fryt	OL/DL	5-10	235	Jr.
55	Braylon Oliver	OL/DL	5-9	220	So.
58	Adrian Huff	OL/DL	5-8	215	Jr.
59	Matthew Mroczka	OL/DL	5-11	210	Sr.
61	Nicholas Jackson	OL/DL	5-11	205	So.
65	Luke Anderson	OL/DL	6-1	225	Sr.
65	Tony Duda	OL/DL	5-11	190	Fr.
66	Julio Morales-Ramirez	OL/DL	5-8	260	So.
67	Max Lammers	OL/DL	5-8	190	So.
70	Weston Vanderstelt	OL/DL	6-1	210	Sr.
70	Kingston Herr	OL/DL	5-11	205	So.
71	Colin Fuller	OL/DL	6-2	230	Sr.
71	Garek Guilbault	OL/DL	5-11	220	So.
72	Cole Hohn	OL/DL	5-10	200	So.
75	Jack Bannasch	OL/DL	6-0	200	Fr.
77	Andrew Duda	OL/DL	6-7	260	Jr.
78	Kyle Felts II	OL/DL	5-11	235	Jr.
80	Owen Powers	TE/LB	6-0	190	Sr.
81	Nolen Roberts	TE/DE	6-3	180	Jr.
88	Jett Esterline	TE/DE	6-2	200	Sr.

Head Coach: Herb Brogan (443-98, 47 years)
Assistant Coaches: Sean Brogan, Shane Brogan, Dan Horn, Pete Lefere, Joff Marcantel, James Williams, Joe Williams, Marty McNair, Zach Erwin, Kevin Salazar, Ben Pelletier, Rich Okoniewski, John Stadelman, Travis Rundell
Captains:Johnny Walters, Weston Vanderstelt, Cash Cooper, Luke Anderson, Benny Gaston, Jake Contat
Trainer: Sarah Wilhelm, MS, AT, ATC
Managers: Padraic Brogan, Colin Brogan

ALMONT (13-0)

RAIDERS

School Colors: Orange & Black
Superintendent: Kyle Wood
Principal: Ron Jacobs

Athletic Director: Zach Zimmerman
Conference: Blue Water Area Conference
(7-0, 1st)







First Row: Brody Corneau, Mason Kruse, Brock Murphy, Justin McSpadin, Blake Lane, Ethan McConnell, Colten Karbel. Second Row: Logan Lorincz, Logan Schapman, Brendan Schocke, Camden Carlson, Shepherd Moussiaux, Andrew Saintonge, Logan Schulz, Ayden Battani, Kyle Sullivan. Third Row: Colin McKinney, Shane Roosa, Dylan Hartman, Miguel Luciano III, Luke Longley, Joseph Pipitone, Maximilian Glavich. Fourth Row: Carter Willard, Corbin Sego, Dylan Betker, Liam Weertz, Ian Meyers, Micah Kozak, Nicholas Bresinski, Rian O'Neil. Fifth Row: Brennen Bowers, Logan Campbell, Chase Kuester, Nicholas Vigiletti II, Alexander Ivezaj. Sixth Row: Brian Nosek, John Forti, James Leusby, Beau Beneson, Mike Miodowski.

PROBABLE STARTERS

Offense

LT	70 Carter Willard	SE	13 Logan Schapman
LG	57 Max Glavich	QB	8 Blake Lane
C	52 Dylan Hartman	RB	4 Brody Corneau
RG	54 Miguel Luciano	RB	9 Ethan McConnell
RT	76 Ian Meyers	RB	11 Colten Karbel
TE	85 Rian O'Neil		

Defense

DE	58 Brennen Bowers	LB	57 Max Glavich
DT	50 Shane Roosa	LB	21 Shepherd Moussiaux
DT	69 Chase Kuester	DB	4 Brody Corneau
DE	6 Brock Murphy	DB	13 Logan Schapman
LB	32 Ayden Battani	DB	14 Brendan Schocke
LB	11 Colten Karbel		

Specialists

Punt Returns: 4 Brody Corneau
Kickoff Returns: 4 Brody Corneau, 13 Logan Schapman
Punter: 85 Rian O'Neil
PAT-FG Kicker: 85 Rian O'Neil
Holder: 11 Colten Karbel
Long Snapper: 14 Brendan Schocke

Head Coach: James Leusby (106-28, 12 years)

RESULTS

A		*OPP*
14	Marysville	13
14	Armada	0
42	Richmond	14
35	Yale	20
37	Imlay City	20
39	North Branch	19
28	Macomb Lutheran North	27
41	Croswell-Lexington	6
47	Garden City	3
	MHSAA DISTRICTS	
44	Flint New Standard	20
43	Midland Bullock Creek	28
	MHSAA REGIONAL	
41	Marine City	14
	MHSAA SEMIFINAL	
30	Kingsley	6

TEAM STATS

A		*OPP*
425	Points Scored	184
161	First Downs	143
439	Rushing Att	416
3280	Rushing Yards	1937
43	Rushing TDs	18
960	Passing Yards	967
88	Passes Att	170
47	Passes Comp	77
14	Passing TDs	8
2	Intercepted	5
30.71	Punting Avg	28.95
29	Penalties	70
190	Penalty Yards	462
6 - 5	Fumbles- Lost	9 - 8
54.2	Third Down%	44.6

Stats Through Regional Game

JACKSON LUMEN CHRISTI (11-2)

TITANS

School Colors: Forest Green & Vegas Gold
Superintendent: Tom Maloney
Principal: Ben Learned
Athletic Director: Jesse Brown, CAA
Conference: Catholic HS League (3-1, 2nd)



First Row: Johnny Furnas, Colin Fuller, Wes Learned, Jake Contat, Johnny Walters, Weston Vanderstelt, Cash Cooper, Luke Anderson. Benny Gaston, Jett Esterline, Brodric Martines, Owen Powers. Matthew Mroczka. Second Row: Nick Ha,ren, Adrian Huff, Ayden Gatewood, Garret Manders, Quinn Soper, Brennan Brogan, Broden Burgess, Brogan Klump, Kooper Fairbanks. Zander Martines. Andrew Brogan, Tristin Johnson. Third Row: Coach Dan Horn, Athletic Trainer Sarah Wilhelm, Kyle Felts 11, Eli Kimble, Kellen Quillen, Christopher Blakeman, Andrew Duda. Nolen Roberts, George Stadel, Noah Kall. Ryker Fryt, Max Wojtusik. Coach John Stadelman. Fourth Row: Coaches Ben Pelletier, Sean Brogan. Pete Lefere, Herb Brogan, Marty McNair, Neil Hardcastle, Jolf Marcantel, Rich Okoniewski. Shane Brogan, James Williams, Kevin Salazar, Joe Williams.





TEAM STATS

Team Stats Not Provided

PROBABLE STARTERS

Offense

LT	65 Anderson	SE	2 Furnas
LG	70 Vanderstelt	QB	10 Gaston
C	52 Herron	RB	0 Gatewood
RG	71 Fuller	FB	5 Contat
RT	77 Duda	FL	1 Learned
TE	88 Esterline		

Defense

DE	88 Esterline	LB	5 Contat
DT	65 Anderson	LB	80 Powers
NG	59 Mroczka	DB	3 Burgess
DT	78 Felts	DB	12 Martines
DE	70 Vanderstelt	DB	8 Walters
LB	14 Brogan		

Specialists

Punt Returns: 3 Burgess
Kickoff Returns: 2 Furnas, 0 Gatewood
Punters: 1 Learned
PAT-FG Kickers: 49 Falahee
Holders: 3 Burgess
Long Snappers: 80 Powers

Head Coach: Herb Brogan (443-98, 47 years)

RESULTS

JLC		*OPP*
39	Detroit Edison PSA	21
43	Columbus Harvest Prep (OH)	22
45	Traverse City St Francis	0
40	Ann Arbor Fr Gabriel Richard	10
7	Toledo Catholic Central	49
45	Detroit U-D Jesuit	10
45	Toledo St Francis De Sales	28
28	Detroit Country Day	27
21	Dearborn Divine Child	28
	MHSAA DISTRICTS	
56	Brooklyn Columbia Central	27
37	Napoleon	0
	MHSAA REGIONAL	
56	Belding	20
	MHSAA SEMIFINAL	
29	Detroit Edison	20


JET'S
PIZZA®
OFFICIAL PIZZA OF THE MHSAA®
ROOTED IN MICHIGAN
ROOTING FOR MICHIGAN
JET'S PIZZA

ROAD TO THE FINALS



DIVISION 7 FINAL

ITHACA (12-1) VS OTTAWA LAKE WHITEFORD (11-2)

NOVEMBER 28 – 9:30 A.M.

SEMIFINALS
SF1 Ithaca 34, Menominee 26
SF2 Ottawa Lake Whiteford 52, Ravenna 25

REGIONALS
R1 Menominee 21, Charlevoix 14
R2 Ithaca 29, Pewamo-Westphalia 10
R3 Ravenna 21, North Muskegon 14
R4 Ottawa Lake Whiteford 32, Jonesville 20

DISTRICTS
R1-D1 Menominee 42, Manistee 8
R1-D2 Charlevoix 41, Harrison 8

R2-D1 Pewamo-Westphalia 41, Elkton-Pigeon-Bay Port Laker 7
R2-D2 Ithaca 39, Millington 16

R3-D1 Ravenna 42, Constantine 12
R3-D2 North Muskegon 10, Schoolcraft 0

R4-D1 Ottawa Lake Whiteford 38, Monroe St Mary Catholic Central 34
R4-D2 Jonesville 52, Union City 30

DISTRICT SEMIFINALS
R1-D1 Menominee 48, Lakeview 0
R1-D1 Manistee 34, Manton 18

R1-D2 Charlevoix 35, Oscoda 0
R1-D2 Harrison 60, McBain 52

R2-D1 Pewamo-Westphalia 47, Cass City 20
R2-D1 Elkton-Pigeon-Bay Port Laker 46, Burton Bendle 22

R2-D2 Millington 62, Clinton Township Clintondale 0
R2-D2 Ithaca 49, Saginaw Valley Lutheran 0

R3-D1 Constantine 34, Saranac 6
R3-D1 Ravenna 54, Cassopolis 12

R3-D2 Schoolcraft 56, Galesburg-Augusta 28
R3-D2 North Muskegon 28, Lawton 7

R4-D1 Monroe St Mary Catholic Central 54, Leslie 26
R4-D1 Ottawa Lake Whiteford 22, Bronson 16

R4-D2 Jonesville 36, Hanover-Horton 22
R4-D2 Union City 16, Detroit Community 6

DIVISION 8 FINAL

BEAL CITY (13-0) VS HUDSON (12-1)

NOVEMBER 27 – 9:30 A.M.

SEMIFINALS
SF1 Beal City 23, New Lothrop 22
SF2 Hudson 72, Madison Heights Madison 44

REGIONALS
R1 Beal City 45, Bark River-Harris 16
R2 New Lothrop 39, Ubly 34
R3 Hudson 61, Springport 20
R4 Madison Heights Madison 34, Clarkston Everest Collegiate 22

DISTRICTS
R1-D1 Beal City 41, East Jordan 6
R1-D2 Bark River-Harris 38, Maple City Glen Lake 13

R2-D1 New Lothrop 49, Saginaw Michigan Lutheran Seminary 21
R2-D2 Ubly 32, Unionville-Sebewaing 8

R3-D1 Hudson 35, Fowler 0
R3-D2 Springport 34, Decatur 22

R4-D1 Madison Heights Madison 32, Southfield Bradford Academy 0
R4-D2 Clarkston Everest Collegiate 24, Royal Oak Shrine Catholic 14

DISTRICT SEMIFINALS
R1-D1 Beal City 55, Beaverton 0
R1-D1 East Jordan 42, Iron Mountain 35

R1-D2 Bark River-Harris 59, L'Anse 30
R1-D2 Maple City Glen Lake 21, Frankfort 6

R2-D1 New Lothrop 43, Vestaburg 8
R2-D1 Saginaw Michigan Lutheran Seminary 31, Mount Pleasant Sacred Heart 8

R2-D2 Ubly 64, Vassar 30
R2-D2 Unionville-Sebewaing 36, Saginaw Nouvel Catholic Central 22

R3-D1 Hudson 54, Sand Creek 6
R3-D1 Fowler 43, Manchester 16

R3-D2 Decatur 22, Vermontville Maple Valley 6
R3-D2 Springport 46, Saugatuck 10
R4-D1 Madison Hts Madison 65, Sterling Hts Parkway Christian 7

R4-D1 Southfield Bradford Academy 34, Burton Atherton 14
R4-D2 Royal Oak Shrine Catholic 56, Marine City Cardinal Mooney 17
R4-D2 Clarkston Everest Collegiate 56, Allen Park Cabrini 21

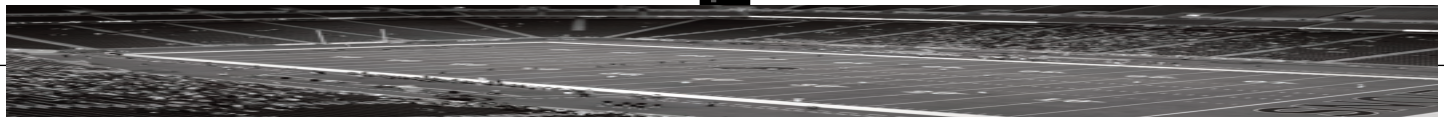

DIVISION 7 ROSTERS

ITHACA

No.	Name	Pos.	Ht.	Wt.	Class
2	Gibson Rondy	QB/DB	6-1	190	Sr.
3	Braden Litwiller	QB/DB	6-0	160	So.
4	Connor McMurphy	WR/DB	6-1	170	Sr.
5	Devyn Fisher	WR/LB/DB	6-1	160	Sr.
6	Greyson Merchant	WR/QB/DB	6-1	165	Jr.
7	Neil McCormick	WR/LB	6-0	175	Jr.
8	Michael Sheler	WR/DB	6-0	170	Jr.
9	Owen Rohrs	WR/DB	5-7	150	So.
10	Adam Poff	WR/DL	5-7	185	Sr.
12	Landon Bratschi	WR/RB/LB/DB	6-0	185	So.
14	Landon Saxton	WR/LB	6-4	210	Sr.
22	William Adams	WR/DL	5-10	155	So.
23	Harper Merchant	RB/LB	5-10	190	Sr.
24	Braylon Simcox	WR/DB	5-10	160	So.
30	Justice McDaid	WR/DB	6-1	150	Jr.
31	Brogan Buck	WR/DB	5-9	140	So.
32	John Snyder	WR/DB	5-6	130	So.
44	Tristan Poindexter	WR/DL	5-7	140	So.
50	Keegan Shanabrook	OL/LB	5-10	180	So.
52	Cody Daniels	OL/LB/DL	6-2	210	Jr.
54	Broghan Bupp	OL/LB	6-0	220	Sr.
58	Aiden Smith	OL/DL	5-10	230	Sr.
60	Ben Munro	OL/DL	6-2	240	Sr.
61	Gunner McDaid	OL/DL	6-1	230	Sr.
62	Dante Buccilli	OL/DL	5-7	160	So.
70	Bentley Kennedy	OL/LB	5-10	185	So.
72	Tyler Smith	OL/DL	6-1	180	Jr.
73	Carsen Shankel	OL/LB	6-0	190	Sr.
74	Jeffery McNatt	OL/DL	6-1	250	Sr.
75	Lincoln Peters	OL/DL	5-8	220	Sr.
76	Malachi Knopf	OL/DL	5-8	220	So.
77	Brody Hubbard	OL/DL	6-1	210	So.

Head Coach: Jordan Hessbrook (57-13, 6 yeqars)
Assistant Coaches: Todd Hessbrook, Josh Macha, Andrew Snoblen, Nick White, Trevor Marcy, Andy Graham, Justin Seaman, Terry Hessbrook, Noah Moomey, Michael Purvis, Grant Weburg, Cameron Keller, John Mimranek, Jeremy Woodcock Film: Joe Vozar
Captains: Gibson Rondy, Connor McMurphy, Harper Merchant, Broghan Bupp, Benjamin Munro, Carsen Shankel
Trainers: Dr. David Freestone, Dr. Russell Anderson, Dr. Joe Baxter, Rick Bongard, Breanna Clewley
Managers: Avery Harger, Liam Graham, Dominic Buccilli, MJ Vozar, Carter Moomey

OTTAWA LAKE WHITEFORD

No.	Name	Pos.	Ht.	Wt.	Class
0	Andres Trejo	FB/LB	6-0	195	Sr.
1	Tre Eitniear	QB/S	5-11	195	Sr.
2	Elijah Vance	FB/LB	5-8	175	Jr.
3	Austin Bauman	TE/S	6-0	165	Sr.
4	George Thompson	WB/C	5-9	155	Jr.
5	Nathan McCullough	FB/S	5-7	153	So.
6	Jacob Schumacher	WB/C	5-6	Sr.0	So.
8	Hunter Massingill	WB/DB	6-0	170	Sr.
9	Beckett Emch	QB/S	5-10	150	So.
10	Brock Bankowski	WB/DB	5-5	Sr.0	Fr,
11	Liam Fielder	WR/DB	6-0	150	Fr,
12	Maddox Diesing	QB/S	5-11	145	Jr.
14	Jacen Cousino	WR/S	5-8	Sr.0	Fr,
15	Mason Luzier	TE/S	6-1	175	Jr.
18	Ryan Thomas	WR/S	6-2	185	Sr.
19	Christian McKee	G/LB	5-6	152	So.
22	Brek Ruddy	WB/S	6-2	195	Sr.
23	Carter Pawson	WB/DB	6-1	170	So.
25	Murphy Bieber	TE/DB	5-11	155	So.
26	Charlie Bieber	WB/CB	5-9	145	Sr.
27	Caden Speweik	WB/CB	5-8	Sr.5	Fr,
45	Oliver Kemritz	G/LB	5-5	135	Fr,
51	Brody Billau	G/LB	5-9	140	Fr,
52	Caden Stewart	TE/DL	6-2	210	Sr.
53	Logan Sanjur	G/NG	5-10	225	So.
54	Jacoby Miller	TE/LB	6-0	180	Jr.
57	Lane Smith-Emerson	C/DE	5-9	185	Fr,
58	Brandon Cook	G/DE	6-0	185	Sr.
60	Austin Billau	G/DE	6-1	210	Sr.
63	Joshua Cousino	T/DT	5-8	225	Fr.
65	Manny Hunt	G/DT	5-9	185	Jr.
66	Troy Castillo	C/DE	5-10	185	Jr.
70	James Delgado	T/DT	6-2	325	Fr.
71	Jackson Cousino	C/DT	6-2	270	Jr.
72	Joel Brooks	T/DT	5-10	225	Fr.
73	Tony Virost	G/DT	5-8	140	Jr.
75	Parker Smith	G/DE	6-0	165	Jr.
40	Oliver Hill	TE/LB	5-7	178	So.
99	Curtis Bailey	T/DT	6-0	275	Sr.

Head Coach: Todd Thieken (51-10, 5 years)
Assistant Coaches: Alex Lipka, TJ Thieken, Ben Avis, Tom Eitniear, Bob Ondrovick, Tony Dupree, Jakub Diesing, Owen Knaggs, Drew Knaggs, Brandon Knaggs, Lucas Texnar, Antonio Nachtrab, Kyle McElvany
Captains: Andres Trejo, Tre Eitniear, Brek Ruddy, Caden Stewart
Trainer: Cody Spotts
Managers: Corbin Biegajski, Luke Hill

ITHACA (12-1)

YELLOWJACKETS

School Colors: Blue & Gold
Superintendent: Steven Netzley
Principal: Jim Thompson

Athletic Director: Craig Snyder
Conference: Tri Valley Conference - Blue (5-0, 1st)







First Row: Mgr. Avery Harger, Mgr. Jack Mimranek, Mgr. Carter Moomey, Mgr. Dominic Buccilli, Adam Poff, Jeffery McNatt, Carsen Shankel, Broghan Bupp, Ben Munro, Aiden Smith, Gibson Rondy, Landon Saxton, Lincoln Peters, Mgr. M.J. Vozar, Mgr. Liam Graham. Second Row: Harper Merchant, Greyson Merchant, Braylon Simcox, Owen Rohrs, Bentley Kennedy, Landon Bratschi, Dante Buccilli, William Adams, Cody Daniels, Justice McDaid, Malachi Knopf, Tristan Poindexter, Brody Hubbard, Keegan Shanabrook, Devyn Fisher, Michael Sheler, Asst. Coach Andy Graham, Asst. Coach Grant Weburg, Head Coach Jordan Hessbrook. Third Row: Asst. Coach John Mimranek, Asst. Coach Jeremy Woodcock, Asst. Coach Noah Moomey, John Snyder, Brogan Buck, Neil McCormick, Gunner McDaid, Asst. Coach Nick White, Connor McMurphy, Brayden Litwiller, Tyler Smith, Asst. Coach Cameron Keller, Asst. Coach Michael Purvis, Asst. Coach Trevor Marcy, Asst. Coach Justin Seaman, Asst. Coach Andrew Snoblen, Asst. Coach Josh Macha, Mgr. C.J. Woodard.

PROBABLE STARTERS

Offense

LG	60 Benjamin Munro	WR	6 Greyson Merchant
C	61 Gunner McDaid	WR	12 Landon Bratschi
RG	75 Lincoln Peters	WR	4 Connor McMurphy
RT	54 Broghan Bupp	QB	2 Gibson Rondy
RT	58 Aiden Smith	RB	23 Harper Merchant
WR	5 Devyn Fisher		

Defense

DE	60 Benjamin Munro	LB	14 Landyn Saxton
NT	52 Cody Daniels	LB	12 Landon Bratschi
DE	58 Aiden Smith	DB	8 Michael Sheler
LB	23 Harper Merchant	DB	6 Greyson Merchant
LB	73 Carsen Shankel	DB	4 Connor McMurphy
LB	54 Broghan Bupp		

Specialists

Punt Returns: 6 Greyson Merchant, 4 Connor McMurphy
Kickoff Returns: 6 Greyson Merchant, 4 Connor McMurphy
Punters: 12 Landon Bratschi
PAT-FG Kickers: 12 Landon Bratschi
Holders: 4 Connor McMurphy
Long Snappers: 6 Greyson Merchant

Head Coach: Jordan Hessbrook (57-13, 6 years)

RESULTS

I		*OPP*
48	Mt. Pleasant Sacred Heart	6
54	Allen Park Cabrini	0
63	Saginaw Nouvel CC	7
47	Saginaw Mich Luth Sem	6
67	Carrollton	0
48	Hemlock	0
48	Saginaw Valley Lutheran	7
35	Fowler	0
26	Beal City	29
	MHSAA DISTRICTS	
49	Saginaw Valley Lutheran	0
439	Millington	16
	MHSAA REGIONAL	
29	Pewamo-Westphalia	10
	MHSAA SEMIFINAL	
34	Menominee	26

TEAM STATS

I		*OPP*
553	Points Scored	81
231	First Downs	96
291	Rushing Att	361
2,090	Rushing Yards	1,043
39	Rushing TDs	6
2,608	Passing Yards	642
214	Passes Att	149
159	Passes Comp	63
33	Passing TDs	4
4	Intercepted	20
35.8	Punting Avg	---
76	Penalties	65
674	Penalty Yards	532
10-9	Fumbles- Lost	14-10
50.6	Third Down%	20.5

Stats Through Regional Game

OTTAWA LAKE WHITEFORD (11-2)

BOBCATS

School Colors: Blue & Yellow
Superintendent: Scott Huard
Principal: Josh Kirby

Athletic Director: Mirandia Green

Conference: Great Lakes Conference (7-0, 1st)



First Row: Andres Trejo, Brandon Cook, Caden Stewart, Brek Ruddy, Tre Eitniear, Ryan Thomas, Austin Bauman, Hunter Massingill, Charlie Bieber. Second Row: Austin Billau, Jackson Cousino, Jonathan, Parker Smith, Jacoby Miller, Manny Hunt, Curtis Bailey. Third Row: Tony Virost, Troy Castillo, George Thompson, Maddox Diesing, Elijah Vance, Mason Luzier, Brady. Fourth Row: Logan Sanjur, Beckett Emch, Jacob Schumacher, Nathan McCullough, Christian Mckee, Carter Pawson. Coaches: Ben Avis, Drew Knaggs, Todd Thieken, Alex Lipka, Tom Eitniear, Tony DuPree, Kyle McKelvaney, Owen Knaggs, Brandon Knaggs, Jakub Diesing Bob Ondrovick.





Ottawa Lake

PROBABLE STARTERS

Offense

LT	60 Austin Billau	SE	3 Austin Bauman
LG	53 Logan Sanjur	QB	1 Tre Eitiniar
C	71 Jackson Cousino	RB	22 Brek Ruddy
RG	54–Jacoby Miller	FB	2 Elijah Vance
RT	52–Caden Stewart	FL	8 Hunter Massingill
TE	15 Mason Luzier		

Defense

DE	52 Caden Stewart	LB	0 Andy Trejo
DT	99 Curtis Bailey	LB	26 Charlie Bieber
NG	2 Elijah Vance	DB	8 Hunter Massingill
DB	3 Austin Bauman	DB	1 Tre Eitniear
DE	18 Ryan Thomas	DB	12 Max Diesing
LB	22 Brek Ruddy		

Specialists

Punt Returns: 1 Tre Eitniear
Kickoff Returns: 4 George Thompson, 22 Brek Ruddy
Punter: 1 Tre Eitniear
Long Snapper: 15 Mason Luzier

Head Coach: Todd Thieken (51-10, 5 years)

RESULTS

OLW		*OPP*
28	Monroe St Mary CC	37
0	Pewamo-Wesphalia	35
48	West Unity Hilltop (OH)	14
70	Pioneer North Central (OH)	22
58	Montpelier (OH)	6
50	Edon (OH)	29
72	Erie-Mason	0
52	Petersburg Summerfield	0
62	Sand Creek	6
	MHSAA DISTRICTS	
22	Bronson	16
38	Monroe St Mary CC	34
	MHSAA REGIONAL	
32	Jonesville	20
	MHSAA SEMIFINAL	
52	Ravenna	25

TEAM STATS

OLW		*OPP*
532	Points Scored	218
209	First Downs	128
453	Rushing Att	339
3738	Rushing Yards	1164
52	Rushing TDs	16
1014	Passing Yards	1154
110	Passes Att	173
54	Passes Comp	87
14	Passing TDs	13
3	Intercepted	12
16-33.5	Punting Avg	
58	Penalties	49
581	Penalty Yards	437
8-7	Fumbles- Lost	11-10
71%	Third Down%	25.9

Stats Through Regional Game

1.9 MILLION U.S. TEENS SUFFER WITH SUBSTANCE USE DISORDER.



Drug overdoses are preventable.

Today's drugs are more addictive and deadlier than ever before. Keep naloxone on hand. It can reverse an overdose in minutes. Talk early and often with your child about today's risks. Help protect yourself and others. Learn more at **Michigan.gov/SUD**.

MDHHS
Michigan Department of Health & Human Services

DIVISION 8 ROSTERS

BEAL CITY

No.	Name	Pos.	Ht.	Wt.	Class
1	Cuyler Smith	QB/RB/DB	5-9	170	Sr.
2	Avery Small	RB/DB	5-9	170	Sr.
3	Eric Elias	RB/TE/LB/S	5-10	190	Sr.
4	Logan Funnell	SE/RB/DB	6-0	185	Jr.
5	Braxton Butkovich	RB/LB/S	5-11	195	Jr.
6	Camren Gross	OL/E/LB	6-1	185	So.
7	Collin Gross	QB/SE/DB	5-7	145	Jr.
8	Collin Martin	E/DE	6-3	185	Jr.
9	William McClintic	SE/TE/DB	6-1	165	Sr.
10	Grady Gatrell	TE/RB/QB/DE	63	205	So.
11	Brody Weber	RB/DB	5-6	150	So.
12	Weston Zingery	RB/DB	5-7	155	Jr.
13	Landyn Hadder	RB/DB	5-7	145	So.
14	Daniel Roggenbuck	RB/DB	5-8	150	So.
16	Jax Latham	RB/LB/S	5-11	160	So.
19	Cadence Carnes	RB/DL	5-7	165	Sr.
22	Aaron Locke	E/RB/DB/DE	5-8	170	Sr.
24	Bryce Garrett	RB/DB	5-7	140	Jr.
30	Alden Zeien	RB/E/LB	6-0	170	So.
32	Spence Burmeister	DB/LB	5-11	165	So.
35	Connor Sienkiewicz	K/DB/SE	6-0	175	Sr.
42	Easton Cloutier	G/LB	5-8	165	So.
50	Wyatt Wilson	OL/LB	5-9	175	Sr.
51	Drew Gross	OL/RB/DL	5-10	205	Sr.
53	Matt Johnston	OL/DL	5-11	185	Jr.
56	Cooper Wilson	OL/DL	5-7	170	Sr.
59	Blake Sanders	OL/DL	5-8	170	Sr.
60	Ryan Gross	OL/LB/DL	5-10	205	Jr.
61	Ryan Calkins	G/LB	5-10	175	Jr.
62	Jack Weber	OL/LB	5-11	190	Sr.
64	Brody Salisbury	OL/DL/LB	5-9	170	So.
65	Bryce Schultz	OL/DL	511	225	So.
66	Gunner Maney	OL/DL	5-8	230	So.
67	Carter Wixson	T/DL	5-10	200	Sr.
72	Jarrett Latham	OL/LB/DL	5-10	195	Jr.
73	Gavin Connors	OL/DL	6-2	245	Sr.
74	Jackson Baumann	OL/DL	5-11	180	So.
75	Parker Shaner	OL/DL	5-11	200	So.
76	Gavyn McDonald	C/DL	5-7	235	Jr.
77	Hunter McDonald	OL/DL	5-10	230	Sr.
78	Jackson Flachs	OL/DL	6-1	210	Jr.
84	Bryce Andress	RB/DB	5-8	165	Sr.

Head Coach:Brad Gross (110-30, 12 years)
Assistant Coaches: Charlie Gross, Dan Martin, Aidan Midel, Hunter Smith, Brad Antcliff, Joe Clark, Jason Johnston
Captains: Drew Gross, Wyatt Wilson, Cuyler Smith, Eric Elias
Trainer: Megan Sommerville
Managers: Kellen Gross, Coby Crowley, Tucker Hadder

HUDSON

No.	Name	Pos.	Ht.	Wt.	Class
0	Beckett Campbell	RB/DB	5-8	180	Jr.
2	Bradley Pickford	WR/DB	6-3	195	Sr.
3	Bronson Butts	RB/DB	5-10	155	So.
4	Jackson Kast	WR/DB	6-1	180	Sr.
5	Pierce Okoney	RB/DB	5-8	125	So.
6	Carter Vanlerberg	TE/DE	6-4	215	Jr.
7	Kinsen Kelley	QB/DB	5-7	125	So.
8	Landen Barnett	RB/DB	5-6	135	Fr.
10	Braden Jedele	WR/DB	6-3	180	Sr.
12	Royce Beal	QB/DB	5-5	130	So.
13	Elijah Gray	RB/DB	5-6	130	Fr.
14	Johnny Lawrence	QB/DB	6-3	150	Sr.
18	Nolan Shaffer	RB/DB	5-4	130	Fr.
20	Rodney Ponton III	RB/LB	5-7	145	Fr.
21	Grayson Godfrey	RB/LB	5-7	140	Fr.
22	Keegan Davis	RB/DB	5-5	140	Fr.
24	Dru Sell	RB/DB	5-6	135	So.
26	Ryder Brown	RB/DB	5-6	135	So.
28	Owen Loop	RB/LB	6-	205	Sr.
30	Noah Bachman	TE/DE	6-1	190	So.
32	Wyatt Kimble	RB/LB	6-	170	So.
36	Everett Taylor	RB/LB	5-10	155	So.
42	Cole Patrick	RB/DB	5-4	110	Fr.
44	Bode Kimble	TE/DE	5-11	175	So.
48	Rylee Williams	RB/LB	5-4	145	Sr.
50	Carson Blaker	OL/DT	6-	180	So.
51	Bentley McGowan	OL/DL	5-7	200	So.
52	Easton Rodriguez	OL/DL	5-10	195	Fr.
53	John Monahan	OL/DL	6-1	250	Jr.
54	Koen Hinzman	OL/DL	6-7	300	Sr.
55	Corbyn Raper	OL/DL	6-	225	So.
56	Lucian Hepker	OL/LB	5-10	175	Jr.
58	Mason Reuter	OL/DL	5-11	225	Sr.
62	Tyler Davis	OL/LB	5-10	145	So.
64	William Kast	OL/DL	5-7	240	Sr.
65	Caleb Schmitt	OL/DL	6-	220	So.
66	Dennis Hamilton	OL/DL	5-11	175	Sr.
70	Camaron Leffew	OL/DL	5-6	205	So.
72	Kash Jenkins	OL/DL	6-2	205	So.
75	Trevor Cox	OL/DL	5-2	220	Fr.
78	Landen Wilson	OL/DL	6-3	280	Fr.
84	Jase Sword	TE/DE	5-11	175	So.
86	Jack Oram	OL/DL	5-10	205	Sr.
88	Alejandro Benito Rodrigo	RB/DB	5-8	140	Jr.

Head Coach: Dan Rogers (71-13, 7 years)
Assistant Coaches: Jeremy Beal, Jake Bovee, Payton Rogers, Logan Milligan, JoJo Rodriguez, Wayne Boggs, Lance Patrick, Brett Bovee, Justin Wilson, Chris Luma
Captains: Bradley Pickford, Koen Hinzman, Braden Jedele, Owen Loop, Beckett Campbell
Trainer: Lorie Robinette
Managers: Harper Rogers, Chance Beal, Paxon Bovee, Logan Hepker, Hayden Bovee, Lennox Campbell, Dawson Milligan, Asher Wilson

BEAL CITY (13-0)

AGGIES

School Colors: Blue & White
Superintendent: Jason Wolf
Principal: David Farley

Athletic Director: Autume Balcom

Conference: Highland Conference (9-0, 1st)







First Row: Cuyler Smith, Avery Small, Eric Elias, Logan Funnell, Braxton Butkovich, Collin Gross, Collin Martin. Second Row: Wyatt Wilson, Connor Sienkiewicz, Logan Garrett, Aaron Locke, Cadence Carnes, Weston Zingery, Grady Gatrell, Will McClintic. Third Row: Drew Gross, Matt Johnston, Cooper Wilson, Blake Sanders, Ryan Gross, Ryan Calkins, Jack Weber. Fourth Row: Bryce Andress, Jackson Flachs, Huntor McDonald, Gavyn McDonald, Gavin Connors, Jarrett Latham. Fifth Row: Coach Aidan Midel, Coach Charlie Gross, Coach Brad Gross, Coach Dan Martin.

PROBABLE STARTERS

Offense

LT	73 Gavin Connors	SE	8 Collin Martin
LG	51 Drew Gross	QB	1 Cuyler Smith
C	59 Blake Sanders	RB	2 Avery Small
RG	50 Wyatt Wilson	FB	3 Eric Elias
RT	62 Jack Weber	FL	22 Aaron Locke
TE	10 Grady Gatrell		

Defense

DE	51 Drew Gross	LB	72 Jarrett Latham
DT	77 Huntor McDonald	LB	3 Eric Elias
OT	73 Gavin Connors	DB	1 Cuyler Smith
DT	10 Grady Gatrell	DB	2 Avery Small
DE	62 Jack Weber	DB	22 Aaron Locke
LB	50 Wyatt Wilson		

Specialists

Punt Returns: 1 Cuyler Smith, 2 Avery Small
Kickoff Returns: 1 Cuyler Smith, 2 Avery Small
Punters: 3 Eric Elias, 35 Connor Sienkiewicz
PAT-FG Kicker: 35 Connor Sienkiewicz
Holder: 1 Cuyler Smith
Long Snappers: 77 Huntor McDonald, 51 Drew Gross

Head Coach: Brad Gross (110-30, 12 years)

RESULTS

BC		*OPP*
33	Ravenna	6
42	Manton	0
42	Springport	13
69	Houghton Lake	0
35	McBain	16
58	Lake City	6
56	Evart	7
43	LeRoy Pine River	7
29	Ithaca	26
	MHSAA DISTRICTS	
55	Beaverton	0
41	East Jordan	6
	MHSAA REGIONAL	
45	Bark River-Harris	16
	MHSAA SEMIFINAL	
23	New Lothrop	22

TEAM STATS

BC		*OPP*
548	Points Scored	104
109	First Downs	98
345	Rushing Att	358
3273	Rushing Yards	1348
51	Rushing TDs	11
1088	Passing Yards	781
83	Passes Att	175
49	Passes Comp	77
21	Passing TDs	4
1	Intercepted	18
37.1	Punting Avg	33
48	Penalties	29
442	Penalty Yards	219
4-4	Fumbles- Lost	30-30
58.2	Third Down%	28.6

Stats Through Regional Game

HUDSON (12-1)

TIGERS

School Colors: Orange & Black
Superintendent: Tom Durbin
Principal: Jessica Bailey

Athletic Director: Jeremy Beal
Conference: Lenawee County Athletic Association (6-1, 1st)







2026 Tigers: Beckett Campbell, Bradley Pickford, Bronson Butts, Jackson Kast, Pierce Okoney, Carter Vanlerberg, Kinsen Kelley, Landen Barnett, Braden Jedele, Royce Beal, Elijah Gray, Johnny Lawrence, Nolan Shaffer, Rodney Ponton III, Grayson Godfrey, Keegan Davis, Dru Sell, Ryder Brown, Owen Loop, Noah Bachman, Wyatt Kimble, Everett Taylor, Cole Patrick, Bode Kimble, Rylee Williams, Carson Blaker, Bentley McGowan, Easton Rodriguez, John Monahan, Koen Hinzman, Corbyn Raper, Lucian Hepker, Mason Reuter, Tyler Davis, William Kast, Caleb Schmitt, Dennis Hamilton, Camaron Leffew, Kash Jenkins, Trevor Cox, Landen Wilson, Jase Sword, Jack Oram, Alejandro Benito Rodrigo.

PROBABLE STARTERS

Offense

LT	54 Koen Hinzman	SE	10 Braden Jedele
LG	55 Corbyn Raper	QB	12 Royce Beal
C	53 John Monahan	RB	0 Beckett Campbell
RG	56 Lucian Hepker	RB	28 Owen Loop
RT	58 Mason Reuter	RB	32 Wyatt Kimble
TE	44 Bode Kimble		

Defense

DE	44 Bode Kimble	LB	28 Owen Loop
DT	54 Koen Hinzman	LB	3 Bronson Butts
NG	64 William Kast	DB	0 Beckett Campbell
DE	6 Carter Vanlerberg	DB	10 Braden Jedele
LB	56 Lucian Hepker	DB	2 Bradley Pickford
LB	32 Wyatt Kimble		

Specialists

Punt Returns: 0 Beckett Campbell, 24 Dru Sell
Kickoff Returns: 0 Beckett Campbell, 3 Bronson Butts
Punters: 12 Royce Beal
PAT-FG Kickers: 12 Royce Beal
Holders: 7 Kinsen Kelley
Long Snappers: 28 Owen Loop

Head Coach: Dan Rogers (71-13, 7 years)

RESULTS

H		*OPP*
56	Hanover-Horton	6
54	Onsted	6
1	Blissfield (forfeit)	0
12	Adrian-Madison	21
48	Dundee	3
38	Clinton	30
47	Hillsdale	0
26	Ida	0
39	Berrien Springs	0
	MHSAA DISTRICTS	
54	Sand Creek	6
35	Fowler	0
	MHSAA REGIONAL	
61	Springport	20
	MHSAA SEMIFINAL	
72	Madison Heights Madison	44

TEAM STATS

H		*OPP*
472	Points Scored	92
229	First Downs	90
479	Rushing Att	329
3841	Rushing Yards	1007
50	Rushing TDs	9
1168	Passing Yards	564
72	Passes Att	127
46	Passes Comp	55
16	Passing TDs	4
3	Intercepted	7
--	Punting Avg	--
--	Penalties	--
--	Penalty Yards	--
4-4	Fumbles- Lost	8-8
47.5	Third Down%	25.5

Stats Through Regional Game

Student Advisory Council Aids MHSAA

Eight student-athletes who will be juniors at their schools during the 2026-27 academic year have been selected to serve two-year terms on the Michigan High School Athletic Association's Student Advisory Council.

The Student Advisory Council is a 16-member group which provides feedback on issues impacting educational athletics from a student's perspective, and also is involved in the operation of MHSAA championship events and other programming. Members of the Student Advisory Council serve for two years, beginning as juniors. Eight new members are selected annually to serve on the SAC, with nominations made by MHSAA member schools. The incoming juniors will join the group of eight seniors-to-be appointed a year ago.

Selected to begin serving on the Student Advisory Council in 2026-27 are **Addi Diepenbrock**, Ada Forest Hills Eastern; **Avery Edwards**, Kingsford; **Maci Godfrey**, Hudson; **Karly Grant**, St Ignace; **Liam Arnold**, Macomb Dakota; **Kyle Hunter**, Detroit Voyageur College Prep; **Rahul Prasanna**, Novi; and **Eli Wolters**, Holland.

Those eight new members were selected from 127 applicants, the second-largest group of applicants during the 20 years of the council. The first Student Advisory Council was formed for the 2006-07 school year. With the addition of this class beginning this summer, members will have represented 155 schools from 53 leagues plus independent schools that do not play in a league. Combined, the new appointees have participated in 12 MHSAA sports, and six will be the first SAC members from their respective schools.

The Student Advisory Council generally meets eight times each school year, and once more for a 24-hour leadership camp. In addition to assisting in the promotion of the educational value of interscholastic athletics, the Council discusses issues dealing with the 4 S's of educational athletics: scholarship, sportsmanship, safety (including health and nutrition) and the sensible scope of athletic programs. There also is a fifth S discussed by the group – student leadership.

This school year, the Council handed out championship trophies at Finals events, led sessions during four Sportsmanship Summits, provided feedback to the MHSAA Representative Council on proposed rule changes, and provided behind-the-scenes social media coverage at MHSAA championship events. They also were featured in public service announcement videos broadcast throughout the last school year.



2026-27 Student Advisory Council
First Row: Camryn Siegers, Holland Christian; Lucy Weber, Fenton; Brody Hammer, Middleville Thornapple Kellogg; Sam Bentley, Ypsilanti Lincoln; Mason Mireles, Hartford; Joey Smokevitch, Johannesburg-Lewiston; Nichole James, Detroit Edison; Mia McGregor, Mio. **Second Row: Rahul** Prasanna, Novi; Liam Arnold, Macomb Dakota; Avery Edwards, Kingsford; Karly Grant, St Ignace; Maci Godfrey, Hudson; Addi Diepenbrock, Ada Forest Hills Eastern; Eli Wolters, Holland; Kyle Hunter, Detroit Voyageur College Prep.

Student Advisory Council Belief Statement

As the voice of Michigan's student-athletes, the Student Advisory Council's role is to convey the message of how high school sports are supposed to be played. We are responsible for helping the MHSAA maintain a positive and healthy atmosphere in which interscholastic athletes can thrive.

We believe athletes should be competitive, sportsmanlike and excel academically. We believe students in the stands should have fun, but not take the focus away from the game. We believe coaches should act as teachers, helping student-athletes develop while still keeping high school sports in perspective. We believe that parents should always be positive role models and be supportive of their child's decisions. We believe officials commit their own time to high school sports and respect should always be shown and given to them.

The most important goal for student-athletes is to enjoy high school sports while keeping a high level of respect between all those involved in the games.

The new additions to the SAC will join the Class of 2027 members who were selected a year ago: **Nichole James**, Detroit Edison; **Mia McGregor**, Mio; **Camryn Siegers**, Holland Christian; **Lucy Weber**, Fenton; **Brody Hammer**, Middleville Thornapple Kellogg; **Sam Bentley**, Ypsilanti Lincoln; **Mason Mireles**, Hartford; and **Joey Smokevitch**, Johannesburg-Lewiston.


eventlink®
PROUD PARTNER
MHSAA®
Your ONE SPOT software,
in the game and beyond.
Schedule Games
Reserve Facilities
Coordinate Workers
Send Notifications
Manage Contracts
Collect Registrations
Athletic Website
Social Media Graphics
Digital Programs
And so much more!
eventlink.com
866-330-7710
info@eventlink.com

Because *the game* is mental, too.

Building Confidence, Grit, Resilience & Emotional Wellness

Supporting Children, Teens, Athletes & Families
Scan the QR to get started.

Child & Family Psychological Services
(269) 372-4140 | childandfamilypsych.com
Portage, MI

Heron Ridge Associates
(734) 454-3560 | heronridgeassocs.com
Ann Arbor, Brighton, Bingham Farms & Plymouth, MI

Oakland Psychological Clinic
(248) 322-0001 | oakpsych.com
Bloomfield Hills, Fenton, Flint, Lake Orion, Mildford and Grand Blanc, MI

Perspectives Counseling
(248) 269-9760 | perspectivesoftroy.com
Novi, Troy & Rochester, MI



MHSAA Representative Council

The Representative Council of the Michigan High School Athletic Association is the body assembled to carry out the wishes of member schools. The Council meets several times annually to discuss and pass legislation concerning interscholastic athletics in Michigan.

The Representative Council is made up of 19 members, with all but five elected by a vote of MHSAA-member schools to represent different geographic regions, different sizes of schools, nonpublic schools, and junior and middle schools. Two members are elected to statewide at-large positions. Four members are appointed by the Council to facilitate representation of females and minorities, and the 19th position is occupied by the Superintendent of Public Instruction or his/her designee.

The officers and two other representatives form the MHSAA's Executive Committee, which meets on a monthly basis during the school year to review eligibility appeals and other current business.



First Row: Mark Uyl, Jay Alexander, John Thompson, Sean Jacques, Chris Adams. **Second Row:** Aaron Gafney, Arnetta Thompson, Jennifer Thunberg, Karyn Furlong. **Third Row:** Fred Bryant, Monica Merritt, Chris Hartman, Chris Miller. **Fourth Row:** Jerry DeGroot, Adam Stefanski, Jason Malloy, Mike Bakker, Jeff Kline.

Photo taken May 2026

Representative Council Members

Chris Adams*, Secretary-Treasurer
Superintendent
Camden-Frontier High School
Class C-D — Southeastern Michigan

Jay Alexander*
Executive Director of Athletics
Detroit Public Schools
Detroit Public Schools Position

Mike Bakker**
Athletic Director
Petoskey Public Shools
Statewide At-Large

Fred Bryant**
Athletic Director
Cadillac High School
Class A-B — Northern Lower Peninsula

Jerry DeGroot**
CEO and Principal
Hudsonville Unity Christian High School
Private and Parochial Schools

Ross Fort (ex-officio)
Special Assistant to Deputy Superintendent for Finance and Operations
Michigan Dept. of Education, Lansing
Designee

Karyn Furlong**
Athletic Director
Richland Gull Lake High School
Class A-B — Southwestern Michigan

Aaron Gaffney**
Superintendent
Ellsworth Community School
Class C-D — Northern Michigan

Chris Hartman*
Athletic Director
Kingsford High School
Class A-B — Upper Peninsula

Sean Jacques, Vice President**
Teacher
Calumet High School
Class C-D — Upper Peninsula

Jeff Kline*
Athletic Director
Mt. Morris High School
Statewide At-Large

Jason Malloy**
Athletic Director
Westland John Glenn High School
Appointee

Dr. Monica Merritt**
Superintendent
Plymouth-Canton Schools
Appointee

Chris Miller*
Athletic Director/Director of Operations
Gobles High School
Class C-D — Southwestern Michigan

Fred Smith**
Athletic Director
Bangor Middle School
Junior High/Middle Schools

Adam Stefanski*
Athletic Director
Boyne City High School
Junior High/Middle Schools

Dr. Arnetta Thompson*
Superintendent
Godfrey-Lee Public Schools
Appointee

John Thompson, President**
Athletic Director
Brighton High School
Class A-B — Southeastern Michigan

Jennifer Thunberg*
Principal
Freeland Middle School
Appointee

**Term Expires December 2027*
***Term Expires December 2026*

FINALFORMS

#1 FOR ATHLETIC REGISTRATION, COMPLIANCE, AND COMMUNICATION

Paper is risky. Simple online forms don't verify and distribute data.
FinalForms data governance is the future of athletic administration.

- ✔ INCREASE SAFETY
- ✔ ENSURE COMPLIANCE
- ✔ REDUCE RISK
- ✔ PROTECT COACHES
- ✔ SAVE STAKEHOLDERS TIME
- ✔ IMPROVE COMMUNICATION

KEY BENEFITS
FOR YOUR ATHLETIC DEPARTMENT

REGISTRATION & CLEARANCE
Automate registration for athletes and coaches, collect forms once, and reuse verified data season-to-season and year-to-year – saving everyone time!

COMPLIANCE & SAFETY
Track physicals, certifications, medical action plans, codes of conduct and policies – all time-stamped and centrally stored to reduce liability.

COMMUNICATION & COORDINATION
Reach athletes, coaches, and parents instantly by roster, status, or sport. Send automated reminders for clearances, expirations, and return-to-play.

DATA GOVERNANCE & REPORTING
Access real-time dashboards for eligibility, participation, Title IX compliance, and attendance. Export verified data for district and state reporting.

COST AND TIME SAVINGS
Simplify admin oversight, reduce manual tasks, and eliminate calls, notes, and foot traffic with one secure platform that unites registration, emergency preparedness, and communication workflows.

FINALFORMS IS TRUSTED BY LEADERS THAT YOU TRUST

IMPACT
BY THE NUMBERS

FinalForms Athletic Directors

EXPERIENCE

271%

LESS TURNOVER

... just 9.7% vs. 26.3%
NATIONAL AVERAGE

REQUEST A DEMO
Discover how FinalForms can transform your daily workflow.

DETROIT CATHOLIC CENTRAL D1



ORCHARD LAKE ST MARY'S D2



FOOTBALL FINALS HISTORY

DIVISION 1

Year	Champion (Coach)	Runner-Up	Score
2025	Detroit Catholic Central (Justin Cessante)	Detroit Cass Tech	42-19
2024	Detroit Cass Tech (Marvin Rushing)	Hudsonville	42-20
2023	Southfield A&T (Aaron Marshall)	Belleville	36-32
2022	Belleville (Dejuan Rogers)	Caledonia	35-17
2021	Belleville (Jermain Crowell)	Rochester Adams	55-33
2020	West Bloomfield (Ron Bellamy)	Davison	41-0
2019	Davison (Jake Weingartz)	Brighton	35-25
2018	Chippewa Valley (Scott Merchant)	Clarkston	31-30
2017	Clarkston (Kurt Richardson)	West Bloomfield	3-2
2016	Detroit Cass Tech (Thomas Wilcher)	Detroit Catholic Central	49-20
2015	Romeo (Jason Couch & Curt Rienas)	Detroit Cass Tech	41-27
2014	Clarkston (Kurt Richardson)	Saline	33-25
2013	Clarkston (Kurt Richardson)	Detroit Catholic Central	32-14
2012	Detroit Cass Tech (Thomas Wilcher)	Detroit Catholic Central	36-21
2011	Detroit Cass Tech (Thomas Wilcher)	Detroit Catholic Central	49-13
2010	Lake Orion (Chris Bell)	Plymouth	21-13
2009	Detroit Catholic Central (Tom Mach)	Sterling Hts Stevenson	31-21
2008	Rockford (Ralph Munger)	Lake Orion	26-14
2007	Macomb Dakota (Mike Giannone)	Livonia Stevenson	41-21
2006	Macomb Dakota (Mike Giannone)	Rockford	38-16
2005	Rockford (Ralph Munger)	Canton	31-21
2004	Rockford (Ralph Munger)	Sterling Hts Stevenson	31-6
2003	Detroit Catholic Central (Tom Mach)	Utica Eisenhower	24-16
2002	Detroit Catholic Central (Tom Mach)	East Kentwood	36-26
2001	Detroit Catholic Central (Tom Mach)	Utica Eisenhower	24-21
2000	Grand Ledge (Pat O'Keefe)	Utica Eisenhower	19-14
1999	Walled Lake Western (Mike Zdebski)	Utica Eisenhower	19-7

For Archived Class Champions scan this QR Code

DIVISION 2

Year	Champion (Coach)	Runner-Up	Score
2025	Orchard Lake St. Mary's (Jermaine Gonzales)	Dexter	51-14
2024	Orchard Lake St. Mary's (Jermaine Gonzales)	Byron Center	35-19
2023	Muskegon (Shane Fairfield)	Warren De La Salle	33-21
2022	Warren De La Salle (Dan Rohn)	Forest Hills Central	52-13
2021	Warren DeLaSalle (Dan Rohn)	Traverse City Central	41-14
2020	Muskegon Mona Shores (Matt Koziak)	Warren DeLaSalle	25-19
2019	Muskegon Mona Shores (Matt Koziak)	Detroit Martin Luther King	35-26
2018	Warren DeLaSalle (Mike Giannone)	Muskegon Mona Shores	29-16
2017	Warren DeLaSalle (Mike Giannone)	Livonia Franklin	41-6
2016	Detroit Martin Luther King (Tyrone Spencer)	Walled Lake Western	18-0
2015	Detroit Martin Luther King (Dale Harvel)	Lowell	40-38
2014	Warren DeLaSalle (Paul Verska)	Muskegon Mona Shores	44-8
2013	Birmingham Brother Rice (Al Fracassa)	Muskegon	38-21
2012	Birmingham Brother Rice (Al Fracassa)	Muskegon	35-28
2011	Birmingham Brother Rice (Al Fracassa)	Lowell	24-14
2010	Farmington Hills Harrison (John Herrington)	Lowell	38-28
2009	Lowell (Noel Dean)	Inkster	27-6
2008	Muskegon (Tony Annese)	Warren DeLaSalle	34-14
2007	Detroit Martin Luther King (James Reynolds)	Midland	47-21
2006	Muskegon (Tony Annese)	Warren DeLaSalle	32-30
2005	Birmingham Brother Rice (Al Fracassa)	Hudsonville	14-7
2004	Muskegon (Tony Annese)	Orchard Lake St. Mary's	31-7
2003	Rochester Adams (Tony Patritto)	Birmingham Brother Rice	28-7
2002	Lowell (Noel Dean)	Birmingham Brother Rice	31-14
2001	Clinton Twp. Chippewa Valley (Mike Carr)	Jenison	26-13
2000	Birmingham Brother Rice (Al Fracassa)	Hudsonville	21-7
1999	Saginaw (Donald Durrett)	Birmingham Brother Rice	14-7

For Archived Class Champions scan this QR Code

DEWITT D3



DEARBORN DIVINE CHILD D4



FOOTBALL FINALS HISTORY

DIVISION 3

Year	Champion (Coach)	Runner-Up	Score
2025	DeWitt (Rob Zimmerman)	Mount Pleasant	54-20
2024	Zeeland West (John Shillito)	Detroit Martin Luther King	42-22
2023	Forest Hills Central (Tim Rogers)	Mason	27-10
2022	Detroit Martin Luther King (Tyrone Spencer)	Muskegon	56-27
2021	Detroit Martin Luther King (Tyrone Spencer)	DeWitt	25-21
2020	DeWitt (Rob Zimmerman)	River Rouge	40-30
2019	River Rouge (Corey Parker)	Muskegon	30-7
2018	Detroit Martin Luther King (Tyrone Spencer)	Muskegon	41-25
2017	Muskegon (Shane Farfield)	Farmington Hills Harrison	28-10
2016	Orchard Lake St. Mary's (George Porritt)	Muskegon	29-28
2015	Orchard Lake St. Mary's (George Porritt)	Chelsea	29-12
2014	Orchard Lake St. Mary's (George Porritt)	Muskegon	7-0
2013	Zeeland West (John Shillito)	DeWitt	34-27
2012	Grand Rapids Christian (Don Fellows)	OL St. Mary's	40-37 (OT)
2011	Orchard Lake St. Mary's (George Porritt)	Mt. Pleasant	45-7
2010	East Grand Rapids (Peter Stuursma)	Orchard Lake St. Mary's	35-27
2009	East Grand Rapids (Peter Stuursma)	Orchard Lake St. Mary's	24-21
2008	East Grand Rapids (Peter Stuursma)	Inkster	43-24
2007	East Grand Rapids (Peter Stuursma)	OL St. Mary's	46-39 (5 OT)
2006	East Grand Rapids (Peter Stuursma)	Farmington Hills Harrison	42-17
2005	Caledonia (Tom Burrill)	Haslett	27-6
2004	Lowell (Noel Dean)	St. Johns	38-17
2003	East Grand Rapids (Peter Stuursma)	Allen Park	28-15
2002	East Grand Rapids (Peter Stuursma)	DeWitt	55-14
2001	Farmington Hills Harrison (John Herrington)	Fruitport	28-6
2000	Farmington Hills Harrison (John Herrington)	East Lansing	42-0
1999	Farmington Hills Harrison (John Herrington)	Grand Rapids Creston	42-35

DIVISION 4

Year	Champion (Coach)	Runner-Up	Score
2025	Dearborn Divine Child (Chris Laney)	Hudsonville Unity Chr	23-22
2024	Goodrich (Tom Alward)	Niles	35-6
2023	Harper Woods (Rodereck Oden)	Grand Rapids S Christian	33-27
2022	Grand Rapids S Christian (Danny Brown)	Goodrich	28-0
2021	Chelsea (Josh Lucas)	Hudsonville Unity Chr	55-52
2020	Detroit Country Day (Dan MacLean)	Cadillac	13-0
2019	Grand Rapids CC (Todd Kolster)	Detroit Country Day	44-0
2018	Edwardsburg (Kevin Bartz)	Chelsea	28-7
2017	Grand Rapids CC (Todd Kolster)	Edwardsburg	42-31
2016	Grand Rapids CC (Todd Kolster)	Detroit Country Day	10-7
2015	Zeeland West (John Shillito)	Flint Powers Catholic	40-14
2014	Grand Rapids S Christian (Mark Tamminga)	Lansing Sexton	28-27
2013	Marine City (Ron Glodich)	Grand Rapids S Christian	49-35
2012	Grand Rapids S Christian (Mark Tamminga)	Detroit Country Day	40-7
2011	Zeeland West (John Shillito)	Marine City	45-7
2010	Grand Rapids CC (Todd Kolster)	Williamston	27-23
2009	Marshall (Rich Hulkow)	Three Rivers	49-28
2008	Holland Christian (Willie Snead III)	Detroit Country Day	35-20
2007	Marine City (Tony Scarcelli)	Detroit Country Day	21-7
2006	Zeeland West (John Schillito)	Coopersville	22-0
2005	Flint Powers Catholic (Jack Pratt)	GR Catholic Central	17-10
2004	Muskegon Orchard View (Matthew McDonald)	DeWitt	31-14
2003	Three Rivers (Scot Shaw)	DeWitt	24-6
2002	Grand Rapids S Christian (Bob Blacquiere)	Riverview	42-13
2001	Chesaning (Jim Szappan)	Orchard Lake St. Mary's	14-7
2000	Orchard Lake St. Mary's (George Porritt)	Coopersville	26-13
1999	Orchard Lake St. Mary's (George Porritt)	GR South Christian	34-13

For Archived Class Champions scan this QR Code

For Archived Class Champions scan this QR Code

MiABLE

"I invest, save, and spend my money WITHOUT losing my benefits. You can too!"

Starting Is Simple

A **MiABLE account can be opened in about 15 minutes with as little as $25**. You may be eligible if your disability began before age 46 and you're currently entitled to Social Security Disability Insurance (SSDI) or Supplemental Security Income (SSI) or receive a disability certification.

Invest in YOU

Plan for the future or spend today on **housing, transportation, education,** and much more!

Save and Never Lose

A parent, caregiver, or legal guardian can open a MiABLE account. Plus, anyone can contribute!



Start saving at Michigan.gov/MiABLE!

GRAND RAPIDS W CATHOLIC D5



JACKSON LUMEN CHRISTI D6



FOOTBALL FINALS HISTORY

DIVISION 5

Year	Champion (Coach)	Runner-Up	Score
2025	Grand Rapids W Catholic (Landon Grove)	Pontiac Notre Dame Prep	42-14
2024	Pontiac Notre Dame Prep (Pat Fox)	Frankenmuth	42-7
2023	Grand Rapids CC (Todd Kolster)	Corunna	21-7
2022	Gladwin (Marc Jarstfer)	Frankenmuth	10-7
2021	Grand Rapids CC (Todd Kolster)	Marine City	31-7
2020	Grand Rapids CC (Todd Kolster)	Frankenmuth	48-21
2019	Lansing Catholic (Jim Ahern)	Almont	31-7
2018	Hudsonville Unity Christian (Craig Tibbe)	Portland	42-7
2017	Grand Rapids West Catholic (Joe Hyland)	Saginaw Swan Valley	34-7
2016	Grand Rapids West Catholic (Joe Hyland)	Menominee	43-7
2015	Grand Rapids West Catholic (Dan Rohn)	River Rouge	40-34
2014	Grand Rapids West Catholic (Dan Rohn)	Lansing Catholic	24-20
2013	Grand Rapids West Catholic (Dan Rohn)	Menominee	27-14
2012	Portland (John Novara)	Grand Rapids W. Cath	12-9
2011	Flint Powers Catholic (Bob Buckel)	Lansing Catholic	56-26
2010	Grand Rapids West Catholic (Dan Rohn)	Olivet	42-26
2009	Jackson Lumen Christi (Herb Brogan)	Clare	42-7
2008	Muskegon Oakridge (Jack Schugars)	Ovid-Elsie	26-14
2007	Menominee (Ken Hofer)	Jackson Lumen Christi	21-7
2006	Menominee (Ken Hofer)	Madison Hts Madison	41-6
2005	Muskegon Oakridge (Jack Schugars)	Jackson Lumen Christi	42-28
2004	Jackson Lumen Christi (Herb Brogan)	Midland Bullock Creek	13-0
2003	Jackson Lumen Christi (Herb Brogan)	Muskegon Oakridge	23-0
2002	Montrose (Dennis Reinhart)	Constantine	14-0
2001	Jackson Lumen Christi (Herb Brogan)	Livonia Clarenceville	49-0
2000	Jackson Lumen Christi (Herb Brogan)	Spring Lake	42-15
1999	Detroit Country Day (Dan MacLean)	Muskegon Orchard View	39-32

DIVISION 6

Year	Champion (Coach)	Runner-Up	Score
2025	Jackson Lumen Christi (Herb Brogan)	Kingsley	28-14
2024	Jackson Lumen Christi (Herb Brogan)	Lansing Catholic	56-18
2023	Kingsley (Tim Wooer)	Almont	38-24
2022	Grand Rapids W Catholic (Landon Grove)	Negaunee	59-14
2021	Lansing Catholic (Jim Baker)	Warren Michigan Coll	16-6
2020	Montague (Patrick Collins)	Clinton	40-14
2019	Monroe St. Mary CC (Adam Kipf)	Maple City Glen Lake	7-0
2018	Jackson Lumen Christi (Herb Brogan)	Montague	42-28
2017	Jackson Lumen Christi (Herb Brogan)	Ithaca	40-34
2016	Jackson Lumen Christi (Herb Brogan)	Maple City Glen Lake	26-14
2015	Ithaca (Terry Hessbrook)	Clinton	27-20
2014	Monroe St. Mary CC (Jack Giarmo)	Ithaca	22-12
2013	Ithaca (Terry Hessbrook)	Clinton	41-22
2012	Ithaca (Terry Hessbrook)	Constantine	37-27
2011	Ithaca (Terry Hessbrook)	Constantine	42-14
2010	Ithaca (Terry Hessbrook)	Monroe St. Mary CC	45-35
2009	Montague (Pat Collins)	Monroe St. Mary CC	24-21
2008	Montague (Pat Collins)	Leslie	41-20
2007	Saginaw Nouvel (Michael Boyd)	Blissfield	12-7
2006	Saginaw Nouvel (Michael Boyd)	Inkster	28-14
2005	Kingsley (Tim Wooer)	Monroe St. Mary CC	31-21
2004	Constantine (Tim Baker)	Suttons Bay	34-13
2003	Ravenna (Dusty Fairfield)	Saginaw Nouvel	16-14
2002	Negaunee (Paul Jacobson)	Hopkins	28-20 (OT)
2001	Schoolcraft (Larry Ledlow)	McBain	26-8
2000	Whittemore-Prescott (Kyle Tobin)	Schoolcraft	31-20
1999	St. Charles (Robert Welzein)	Hopkins	21-14

For Archived Class Champions scan this QR Code

For Archived Class Champions scan this QR Code

MENOMINEE D7



HARBOR BEACH D8



FOOTBALL FINALS HISTORY

DIVISION 7

Year	Champion (Coach)	Runner-Up	Score
2025	Menominee (Chad Brandt)	Schoolcraft	34-6
2024	Millington (Jason Germain)	Monroe St. Mary CC	24-0
2023	Jackson Lumen Christi (Herb Brogan)	Menominee	34-30
2022	Jackson Lumen Christi (Herb Brogan)	Traverse City St. Francis	15-12
2021	Pewamo-Westphalia (Jeremy Miller)	Lawton	14-10
2020	New Lothrop (Clint Galvas)	Traverse City St. Francis	42-35
2019	Pewamo-Westphalia (Jeremy Miller)	Jackson Lumen Christi	14-0
2018	New Lothrop (Clint Galvas)	Madison Hts Madison	50-44
2017	Pewamo-Westphalia (Jeremy Miller)	Saugatuck	21-0
2016	Pewamo-Westphalia (Jeremy Miller)	Detroit Loyola	28-14
2015	Ishpeming (Jeff Olson)	Pewamo-Westphalia	22-16
2014	Detroit Loyola (John Callahan)	Ishpeming	29-8
2013	Ishpeming (Jeff Olson)	Detroit Loyola	22-12
2012	Ishpeming (Jeff Olson)	Detroit Loyola	20-14
2011	Saginaw Nouvel (Mike Boyd)	Pewamo-Westphalia	56-26
2010	Hudson (Chris Luma)	Ishpeming	28-26
2009	Traverse City St. Francis (Greg Vaughan)	Hudson	42-8
2008	Traverse City St. Francis (Greg Vaughan)	Ubly	41-13
2007	Mendon (John Schwartz)	Traverse City St. Francis	20-0
2006	Muskegon Catholic Central (Mike Holmes)	Grass Lake	35-7
2005	Traverse City St. Francis (Josh Sellers)	Unionville-Sebewaing	28-14
2004	Unionville-Sebewaing (Tim Travis)	Detroit St.Martin dePorres	14-7
2003	Traverse City St. Francis (Josh Sellers)	Hudson	28-14
2002	Mendon (John Schwartz)	Decatur	21-14
2001	Detroit St. Martin dePorres (Greg Carter)	Muskegon Catholic Central	23-7
2000	Iron Mountain (Tom Wender)	Gobles	25-23
1999	Traverse City St. Francis (Larry Sellers)	Gobles	23-6

DIVISION 8

Year	Champion (Coach)	Runner-Up	Score
2025	Harbor Beach (Troy Schelke)	Hudson	31-20
2024	Beal City (Brad Gross)	Riverview Gabriel Richard	43-14
2023	Ubly (Eric Sweeney)	Ottawa Lake Whiteford	21-6
2022	Ottawa Lake Whiteford (Todd Thieken)	Ubly	26-20
2021	Hudson (Dan Rogers)	Beal City	14-7
2020	Centreville (Jerry Schultz)	Ubly	22-0
2019	Reading (Rick Bailey)	Beal City	33-6
2018	Reading (Rick Bailey)	Breckenridge	39-20
2017	Ottawa Lake Whiteford (Jason Mensing)	Saginaw Nouvel	42-21
2016	Muskegon Catholic Central (Steve Czerwon)	Ottawa Lake Whiteford	35-6
2015	Muskegon Catholic Central (Steve Czerwon)	Vacant	7-0
2014	Muskegon Catholic Central (Steve Czerwon)	Munising	31-6
2013	Muskegon Catholic Central (Steve Czerwon)	Beal City	35-12
2012	Harbor Beach (Troy Schelke)	Beal City	35-10
2011	Mendon (John Schwartz)	Fowler	33-0
2010	Mt. Pleasant Sacred Heart (Rick Roberts)	Saugatuck	42-21
2009	Beal City (Lou Rau)	Crystal Falls Forest Park	41-23
2008	Muskegon Catholic Central (Mike Holmes)	Crystal Falls Forest Park	40-0
2007	Crystal Falls Forest Park (Bill Santilli)	Fulton-Middleton	22-14
2006	New Lothrop (Jake Emmendorfer)	Crystal Falls Forest Park	34-13
2005	Mendon (John Schwartz)	Crystal Falls Forest Park	25-13
2004	Climax-Scotts (Kevin Langs)	Crystal Falls Forest Park	42-8
2003	Detroit St. Martin dePorres (Greg Carter)	Beal City	20-9
2002	Waterford Our Lady (Mike Boyd)	Gaylord St. Mary	13-10 (OT)
2001	Mendon (John Schwartz)	Beal City	20-0
2000	Muskegon Catholic Central (Mike Holmes)	Crystal Falls Forest Park	13-6
1999	Mendon (John Schwartz)	Gaylord St. Mary	7-6

For Archi
Class Champic
scan this QR C

For Archi
Class Champic
scan this QR C

Teach your child how to navigate the digital world safely so they can avoid falling victim.



Keeping kids safe today, so they can be ready for tomorrow.

Michigan Internet Crimes Against Children Task Force

Learn more at www.Michigan.gov/ICAC

FOOTBALL FINALS RECORDS

INDIVIDUAL RECORDS

Rushing Yards
397 - Traverse Moore, DeWitt vs. Mount Pleasant (32 att.), 2025 Division 3
314 - Kadale Williams, Jackson Lumen Christi vs. Lansing Catholic (27 att.), 2024 Division 6
307 - Jim Schragg, Constantine vs. Suttons Bay (26 att.), 2004 Division 6

Rushing Attempts
49 - Benny Clark Jr., Ravenna vs. Morenci, 1996 Class C (212 yards)

Rushing Touchdowns
5 - Kadale Williams, Jackson Lumen Christi vs. Lansing Catholic, 2024 Division 6
5 - Bennett Lewis, Saginaw Nouvel vs. Pewamo-Westphalia, 2011 Division 7
5 - Alex Niznak, Ithaca vs. Monroe St. Mary Catholic Central, 2010 Division 6

Passes Attempted
51 - Chad Alger, DeWitt vs. East Grand Rapids, 2002 Division 3 (23 completions, 2 TDs, 2 intercepted, 244 yards)
44 - Carson Vis, Grand Rapids South Christian vs. Harper Woods, 2023 Division 4 (30 completions, 2 TDs, 1 interception, 441 yards)

Passes Completed
30 - Carson Vis, Grand Rapids South Christian vs. Harper Woods, 2023 Division 4 (44 attempts, 441 yards)
26 - Cooper Rush, Lansing Catholic vs. Flint Powers Catholic, 2011 Division 5 (41 attempts, 291 yards)
26 - A.J. Westendorp, Holland Christian vs. Detroit Country Day, 2008 Division 4 (33 attempts, 318 yards)

Passing Yards
441 - Carson Vis, Grand Rapids South Christian vs. Harper Woods (30 of 44, 2 TDs, 1 interception), 2023 Division 4
383 - Armani Posey, Detroit Martin Luther King vs. Lowell (19 of 27, 5 TDs, 0 interceptions), 2015 Division 2
354 - Antonie Burgess, River Rouge vs. Grand Rapids West Catholic (13 of 19, 3 TDs, 2 interceptions), 2015 Division 5
335 - Jay Cousineau, Olivet vs. Grand Rapids West Catholic, 2010 Division 5 (19 of 31, 2 TDs, 1 interception)
318 - A.J. Westendorp. Holland Christian vs. Detroit Country Day (26 of 33, 4 TDs, 0 interceptions), 2008 Division 4
311 - Gaetano Vallone, Grand Rapids West Catholic vs. Menominee (13 of 20, 4 TDs, 1 interception), 2016 Division 5
310 - Tommy Vento, Farmington Hills Harrison vs. Lowell (19 of 32, 3 TDs 0 interceptions), 2010 Division 2
308 - Lucas Dunn, Chelsea vs. Hudsonville Unity Christian (25 of 36, 6 TDs, 2 interceptions), 2021 Division 4
307 - Alex VanDeVusse, Grand Rapids Christian vs. Orchard Lake St. Mary's (16 of 26, 1 TD, 1 interception), 2012 Division 3
304 - Jabin Gonzales, Orchard Lake St. Mary's vs. Dexter (17 of 22, 4 TDs, 0 interceptions), 2025 Division 2
301 - Mitch Lovett, Macomb Dakota vs. Livonia Stevenson (16 of 23, 5 TDs, 0 interceptions), 2007 Division 1

Passing Touchdowns
6 - Lucas Dunn, Chelsea vs. Hudsonville Unity Christian, 2021 Division 4
5 - Bryce Underwood, Belleville vs. Rochester Adams, 2021 Division 1
5 - Rodney Hall, Detroit Cass Tech vs. Detroit Martin Luther King, 2016 Division 1
5 - Armani Posey, Detroit Martin Luther King vs. Lowell, 2015 Division 2
5 - Jayru Campbell, Detroit Cass Tech vs. Detroit Catholic Central, 2011 Division 1
5 - Mitch Lovett, Macomb Dakota vs. Livonia Stevenson, 2007 Division 1

Pass Receptions
15 - Kirk Williams, DeWitt vs. East Grand Rapids, 2002 Division 3 (204 yards)
12 - Tanner McCarn, Olivet vs. Grand Rapids West Catholic, 2010 Division 5 (204 yards)

Receiving Yards
243 - Drake Harris, Grand Rapids Christian vs. Orchard Lake St. Mary's, 2012 Division 3 (8 receptions)
204 - Jeremiah Caldwell, Belleville vs. Rochester Adams (4 rec), 2021 Division 1
204 - Tanner McCarn, Olivet vs. Grand Rapids W Catholic, 2010 Division 5 (12 rec.)
204 - Kirk Williams, DeWitt vs. East Grand Rapids, 2002 Division 3 (15 rec.)



Posey

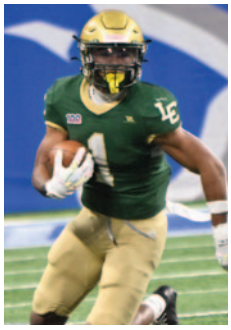
Williams



Hanifan

Total Offense Yards
513 - Carson Vis, Grand Rapids South Christian vs. Harper Woods (72 rushing, 441 passing), 2023 Division 4
461 - Traverse Moore, DeWitt vs. Mount Pleasant (397 rushing, 64 passing), 2025 Division 3
426 - A.J. Westendorp, Holland Christian vs. Detroit Country Day (108 rushing, 318 passing), 2008 Division 4
424 - Antonie Burgess, River Rouge vs. Grand Rapids West Catholic (70 rushing, 354 passing), 2015 Division 5
415 - Isaiah Marshall, Southfield Arts & Technology vs. Belleville (134 rushing, 281 passing), 2023 Division 1
413 - Garrett Pougnet, Flint Powers Catholic vs. Lansing Catholic (155 rushing, 258 passing), 2011 Division 5

Touchdown Receptions
5 - Lucas Hanifan, Chelsea vs. Hudsonville Unity Christian, 2021 Division 4
3 - Gideon Gash, Detroit Catholic Central vs. Detroit Cass Tech, 2025 Division 1
3- Keaton Hendricks, Zeeland West vs. Detroit ML King, 2024 Division 3
3 - Jeremiah Caldwell, Belleville vs. Rochester Adams, 2021 Division 1
3 - Samuel Smith, Montague vs. Clinton, 2020 Division 6
3 - Jace Williams, Grand Rapids Catholic Central vs. Detroit Country Day, 2019 Division 4
3 - Drew Shutes, Three Rivers v. Marshall, 2009 Division 3
3 - Kyle Demaster, Macomb Dakota vs. Livonia Stevenson, 2007 Division 1
3 - Lance Long, Utica Eisenhower vs. Detroit Catholic Central, 2001 Division 1
3 - Markus Curry, Harper Wds Bish. Gallagher vs. Fulton-Middleton, 1998 Class DD
3 - Brian Wauldron, Farmington Hills Harrison vs. St. Joseph, 1988 Class B
3 - Jim Steinman, Gobles vs. Crystal Falls Forest Park, 1984 Class D
3 - Dwain Love, Detroit St. Martin dePorres vs. Rogers City, 1982 Class C

Touchdowns Scored
6 - Keaton Hendricks, Zeeland West vs. Detroit Martin Luther King, 2024 Division 3
5 - Kadale Williams, Jackson Lumen Christi vs. Lansing Catholic, 2024 Division 6
5 - Lucas Hanifan, Chelsea vs. Hudsonville Unity Christian, 2021 Division 4
5 - Nolan Fugate, Grand Rapids CC vs. Edwardsburg, 2017 Division 4
5 - Bennett Lewis, Saginaw Nouvel vs. Pewamo-Westphalia, 2011 Division 7
5 - Alex Niznak, Ithaca vs. Monroe St. Mary Catholic Central, 2010 Division 6

Field Goals
3 - Ben Fee, Orchard Lake St. Mary's vs. Muskegon (32, 35 & 49), 2016 Division 3
3 - Jake Townsley, Warren DeLaSalle vs. Muskegon Mona Shores (41, 23 & 29 yards), 2014 Division 2

Extra Points
8 - Andy Salazar, Jackson Lumen Christi vs. Lansing Catholic (8 of 8), 2024 Division 6
8 - Terrence Moore, Detroit Martin Luther King vs. Muskegon (8 of 8), 2022 Division 3
8 - Carson Beekman, Grand Rapids West Catholic vs. Negaunee (8 of 8), 2022 Division 6

Punts
8 - Jermaine Roemer, Clarkston vs. West Bloomfield, 2017 Division 1
8 - Aaron Hudson, Blissfield vs. Saginaw Nouvel, 2007 Division 6
8 - Jason Crago, Muskegon vs. Detroit Martin Luther King, 1989 Class A

Interceptions
3 - Kaunda Hancock, Birmingham Brother Rice vs. Hudsonville, 2005 Division 2
3 - Nic Thompson, Three Rivers vs. DeWitt, 2003 Division 4

Longest Run from Scrimmage
91 - Xavier Creguer, Mount Pleasant vs. DeWitt (TD), 2025 Division 3
90 - Nick Bradley, Edwardsburg vs. Grand Rapids Catholic Central (TD), 2017 Division 4
90 - Nick Williams, Farmington Hills Harrison vs. Grand Rapids Forest Hills Central (TD), 1994 Class A

Longest Pass
98 - Cody Kater to Anthony Root, Montague vs. Leslie, 2008 Division 6 (TD)
96 - Tony Koshar to Jim Steinman, Gobles vs. Crystal Falls Forest Park, 1984 Class D (TD)
94 - M'Khi Guy to Destin Piggee, Muskegon vs. Warren De La Salle Collegiate (TD), 2023 Division 2 (11-25-2023)
94 - Tanner Allison to Auston Brandt, Portland vs. Grand Rapids West Catholic (TD), 2012 Division 5

Longest Interception Return
100 - Jason Livengood, Battle Creek Pennfield vs. Negaunee, 1991 Class CC (TD)
88 - Charles Tolbert, Detroit St. Martin dePorres vs. Crystal Falls-Forest Park, 1978 Class D (TD)

Longest Fumble Return
79 - Rick Marcotte, Lake Linden-Hubbell vs. Mendon, 1991 Class DD (TD)

Longest Punt Return
87 - Brad Johnson, Schoolcraft vs. Frankfort, 1988 Class D (TD)
86 - Mathew Sexton, Clinton vs. Ithaca, 2013 Division 6 (TD)

Longest Kickoff Return
99 - Caden Goggins, Edwardsburg vs. Grand Rapids CC (TD), 2017 Division 4
99 - Tommy Scott, Muskegon Catholic Central vs. Munising, 2014 Division 8 (TD)

Longest Field Goal
49 - Ben Fee, Orchard Lake St. Mary's vs. Muskegon, 2016 Division 3
47 - Liam Putz, Grand Rapids West Catholic vs. Menominee, 2016 Division 5

Longest Blocked Field Goal Return
76 - Hunter Hass, Menominee vs. Grand Rapids West Catholic, 2016 Division 5

Longest Punt
74 - Matt Mills, Mt. Pleasant Sacred Heart vs. Saugatuck, 2010 Division 8
71 - Ryan King, Muskegon Orchard View vs. DeWitt, 2004 Division 4

Touchdowns on Punt Return
2 - Thomas Lieto, Monroe St. Mary CC vs. Kingsley, 2005 Division 6 (60 & 79)

TEAM RECORDS

Rushing Offense
575 - DeWitt vs. Mount Pleasant (58 attempts), 2025 Division 3
549 - Constantine vs. Suttons Bay, 2004 Division 6 (75 attempts)
532 - Detroit dePorres vs. Crystal Falls Forest Park, 1981 Class D (62 attempts)

Rushing Attempts
75 - Constantine vs. Suttons Bay, 2004 Division 6 (549 yards)

Rushing Touchdowns
7 - DeWitt vs. Mount Pleasant, 2025 Division 3
7 - Jackson Lumen Christi vs. Lansing Catholic, 2024 Division 6
7 - East Grand Rapids vs. DeWitt, 2002 Division 3
7 - Jackson Lumen Christi vs. Livonia Clarenceville 2001 Division 5

Passing Offense
441 - Grand Rapids South Christian vs. Harper Woods (30 of 47, 2 TDs, 1 interception), 2023 Division 4 (11-25-2023)

Passing Attempts
52 - DeWitt vs. East Grand Rapids, 2002 Division 3 (23 comp, 2 int, 244 yards)

Passes Completed
30 - Grand Rapids South Christian vs. Harper Woods (47 attempts, 2 TDs, 1 interception, 441 yards), 2023 Division 4 (11-25-2023)

PassingTouchdowns
6 - Chelsea vs. Hudsonville Unity Christian, 2021 Division 4

Passes Had Intercepted
5 - DeWitt vs. Three Rivers, 2003 Division 4
5 - Lawrence vs. Frankfort, 1990 Class D

Total Offense
639 - DeWitt vs. Mount Pleasant (575 rushing, 64 passing), 2025 Division 3

Total Offense - Two Teams
1,033 - Orchard Lake St. Mary's (579) vs. Grand Rapids Christian (454) 2012 Division 3
1,030 - Grand Rapids South Christian (533) vs. Harper Woods (497), 2023 Division 4

First Downs
29 - Orchard Lake St. Mary's vs. Grand Rapids Christian, 2012 Division 3
29 - Lowell vs Birmingham Brother Rice, 2002 Division 2

Fumbles
9 - Litchfield vs. Beal City, 1994 Class D (2 lost)

Fumbles Lost
4 - Eight times, most recent - Hudsonville Unity Chr vs. Chelsea, 2021 Division 4

Turnovers
7 - Menominee vs. Grand Rapids West Catholic, 2016 Division 5
7 - Fowler vs. Saginaw Michigan Lutheran Seminary, 1986 Class D
7 - Schoolcraft vs. Newberry, 1979 Class D

Yards Penalized Two Teams
201 - Warren DeLaSalle (10 penalties-114 yards) vs. Muskegon (9 penalties-87 yards), 2008 Division 2)

Rushing Defense
(-32) - Crystal Falls Forest Park vs. Flint Holy Rosary, 1975 Class D

Passing Defense
(-3) - Flint Holy Rosary vs. Crystal Falls Forest Park, 1976 Class D

Total Defense
46 - Crystal Falls Forest Park vs. Flint Holy Rosary, 1975 Class D

Most Points Scored
59 - Grand Rapids West Catholic vs. Negaunee (14), 2022 Division 6
56 - Jackson Lumen Christi vs. Lansing Catholic, 2024 Division 6
56 - Detroit Martin Luther King vs. Muskegon (27), 2022 Division 1
56 - Flint Powers Catholic vs. Lansing Catholic (26), 2011 Division 5
56 - Saginaw Nouvel vs. Pewamo-Westphalia (26), 2011 Division 7

Most Points Scored - Two Teams
107 - Chelsea (55) vs. Hudsonville Unity Christian (52), 2021 Division 4

Fewest Points - Winning Team
3 - Clarkston vs. West Bloomfield (2), 2017 Division 1
3 - Ann Arbor Pioneer vs. Detroit Catholic Central (0), 1987 Class A

Fewest Points - Two Teams
3 - Ann Arbor Pioneer (3) vs. Detroit Catholic Central (0), 1987 Class A
5 - Clarkston (3) vs. West Bloomfield (2), 2017 Division 1

Most Points - Quarter
35 - Jackson Lumen Christi vs. Livonia Clarenceville 2001 Division 5 (2nd Qtr.)

Most Points - Half
56 - Saginaw Nouvel vs. Pewamo-Westphalia, 2011 Division 7 (1st Half)



Fee



Schragg

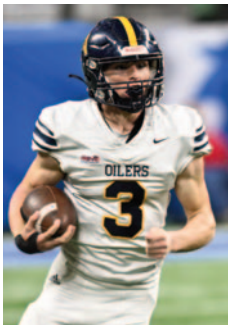

Creguer

If you have information that you believe should be included among these records (additions, deletions or corrections), it may be submitted one of three ways: 1) Submitted by a MHSAA member school athletic administrator on official office letterhead, or by using the National Federation Record Application. Appropriate documentation should be included. 2) Submitted by a media member on official office letterhead, enclosing appropriate documentation. 3) Submitted by a member of the public with appropriate documentation, including the names and phone numbers of contact people at the school involved. The school will then be contacted to verify the information. Appropriate documentation shall include, but is not limited to, the following: copies of scorebooks or game/season statistical summaries, copies of yearbooks, and copies of newspaper clippings. bmit changes, mail to: Records, MHSAA, 1661 Ramblewood Dr., East Lansing, MI 48823. E-mail: records@mhsaa.com.



For bringing concussions into focus, / Look to Michigan.

Headaches, dizziness, light sensitivity, difficulty concentrating? Concussion symptoms aren't always easy to see — and no two recoveries are alike.

That's why the University of Michigan Concussion Center is helping parents, coaches, and communities recognize possible signs and support young people with evidence-based care.

By bringing together research, clinical expertise, and community education, the center gives families trusted guidance — from the first signs of a concussion through a safe return to school, sports, and everyday life.

For turning the latest science into trusted guidance, / Look to Michigan

UNIVERSITY OF MICHIGAN

SCAN ME

Learn more about the center's **Concussion Navigator tool** and other helpful resources: **myumi.ch/concussioncenter**

FINALS NOTES

Your Officials Today

Just as the participants on the teams at this year's Finals are realizing a dream of vying for top honors, another group of individuals are also reaching a goal for the hard work they have put in by being assigned to officiate the action.

Officials for MHSAA Finals are selected from an Association committee of member school personnel from across the state, based on the recommendations and ratings by schools, as well as from input from local officials associations.

These officials believe that interscholastic athletics are truly educational in nature, and work to uphold that standard. Like the athletes in the Finals, officials come from all corners of Michigan.

Selected to work this year's Finals are: **Matthew Allen**, Grand Ledge; **Adam Babcock**, Wyoming; **Blaine Barabas**, Marquette; **Gary Blackford**, Milan; **Derek Booms**, Freeland; **Jeffrey Bretzke**, Beulah; **Alex Briggs**, Rockford; **Wesley Collins**, Eaton Rapids; **Travon Cooper**, Eastpointe; **Anthony Costello**, Portland; **Michael Costello**, Holland; **Brad Cushman**, Battle Creek; **Darryl Dillard**, Wyoming; **Zachary Eagly**, Midland; **Jim Foster**, Cassopolis; **Al Fragnoli**, Shelby Twp.; **Skylar Freeman**, Galesburg; **Donald Gillette**, Livonia; **William Gomoluch**, Deerfield; **Brian Guck**, Royal Oak; **Storm Guitar**, Sterling Heights; **Joseph Hamblin**, Southfield; **Tyon Harris**, Lansing; **Brendan Harrison**, Bay City; **Andrew Hill**, Detroit; **Caryn Jackson**, Detroit; **Dee Jay Paquette**, Munising; **Donald Jones**, Monroe; **Thomas Jordan**, Parchment; **Robert King**, Vicksburg; **Kevin Klein**, New Hudson; **Ian Land**, Troy; **Mark Lennemann**, Petoskey; **John Leva**, Hillsdale; **Donald Lougheed**, Fenton; **Mario Marana**, Negaunee; **Brett McCartney**, Grand Ledge; **Matt Meese**, Caledonia; **Curtis Messing**, Portage; **Mike Monahan**, Berkley; **Gregory Moss**, Canton; **Steven Muenzer**, Grand Blanc; **Mark Nabozny**, Battle Creek; **Paul Oshanski**, Dearborn Heights; **Darrick Puffer**, Burton; **Jason Rigley**, South Lyon; **Peter Sherry**, Lansing; **Kris Shoemate**, Reese; **Doug Simon**, DeWitt; **Kyle Smoes**, Rockford; **Nathan Taylor**, Elsie; **D'Quinn Thomas**, Southfield; **Derick Woodworth**, Swartz Creek; **Stanley Wright**, Warren; **Steve Youngblood**, Eastpointe; **Jeff Zalucha**, Bay City.

This weekend's Replay Officials are **Alan Murray**, **Harold Deines**, **Mike Conlin** and **Harold Bettie**; Replay Assistants are **Kendall Sherman** and **Randy Sehl**; Replay Field Communications are **Tom Rau** and **Christian Bender**.

Game Clock Operators are **Brandon Robertson**, **Gary Wagenschutz** and **John Bentley**; Play Clock Operators are **Joe Conway**, **Jeff Usher** and **John Hartley**.

Handling the Line-to-Gain duties throughout the weekend are: **Steven Adkins**, Durand; **Zac Anderson**, Grand Blanc; **Jonathan Becher**, Flint; **Jake Braman**, Sheridan; **Chris Carr**, Sterling Heights; **Zachery Helm**, Birch Run; **Chuck Hulce**, Whitehall; **Phil Kahler**, Vestaburg; **Austin Mingee**, Lapeer; **Jordan Pearson**, Roseville; **Dave Prince**, Grosse Pointe Woods; **Darric Roesler**, North Muskegon; **Todd Sellon**, Coopersville; **Scott Smith**, Grand Rapids; **Brett Spalding**, Pentwater; **Matt Spring**, Clarkston; **Ryan Stoudt**, Shepherd; **Alex Tannis**, Stanton; **Reme Torbert**, Sterling Heights; **Brandon Trefil**, St Johns.

Congratulations to this year's Final officials. If you are interested in becoming a registered game official in any sport, contact the MHSAA at 1661 Ramblewood Drive, East Lansing, MI 48823, or register online at **mhsaa.com**.

Behind The Scenes

The hallmark of a strong association is its ability to work together for the common good. Every year, over 8,000 game officials and 50,000-plus administrators and coaches at over 1,300 middle, junior and senior high schools voluntarily pool their efforts daily for the operations of the MHSAA's competitive extracurricular interscholastic athletic program.

An important responsibility of membership in the Association is the operation of the hundreds of District, Regional and Final level tournaments by school administrators who serve as the site managers for these games. The behind-the-scenes work of these individuals ensures a memorable experience for the participants.

The MHSAA thanks tournament staff for the 2026 Finals: **Ricky Gonzalez**, **Paris McCarthy**, **John Clair**, **Keith Stephens**, **Tyler Smith**, **Justin Terry**, **Bobby Wirick**, and **Ashley Knight-Searcy**.

Coordinating the Finals from the MHSAA office is Assistant Director **Will McKoy**, along with several MHSAA staff.

The MHSAA would like to recognize the efforts of these individuals and the other individuals who have donated their time and talents to make the Finals a success.

Thank You

The MHSAA would like to thank **Wilson Sporting Goods** for providing the teams participating in this weekend's Finals with commemorative autographable footballs; **Smitty Officials Apparel/Correct Call Officiating Outfitters** for providing commemorative game shirts for this weekend's Finals officials; **Rogers Athletic Company** for goalpost padding, chain crew aprons and other field equipment; **ProCom** for providing our coaches with wireless headsets, and various officials associations around the state for providing our chain crews.

Awards Presenters

At the completion of each championship game, trophies and medals will be awarded to the competing teams. Making the awards presentations are various members of the MHSAA Representative Council.

Assisting with Awards Presentations are the following members of the MHSAA Student Advisory Council: Division 8, **Maci Godfrey**, Hudson; Division 4, **Eli Wolters**, Holland; Division 6, **Mason Mireles**, Hartford; Division 2, **Joey Smokevitch**, Johannesburg-Lewiston; Division 7, **Rahul Prasanna**, Novi; Division 3, **Sam Bentley**, Ypsilanti Lincoln; Division 5, **Brody Hammer**, Middleville Thornapple-Kellogg; Division 1, **Camryn Siegers**, Holland Christian.

Finals on the Air

All games will be shown LIVE on the NFHS Network:
Nov. 27: D8--9:30 AM; D4--12:30 PM; D6--4:00 PM; D2--7:00 PM
Nov. 28: D7-- 9:30 AM; D3--12:30 PM; D5--4:00 PM; D1--7:00 PM

Live Finals audio will be available at **MHSAANetwork.com** for home and handheld listening. All games will be archived shortly after their completion on **MHSAA.tv**. Video downloads are available for order at **MHSAA.tv**.

Results on the Web

Statistical summaries of the Finals may be found on MHSAA Website, **MHSAA.com**.

MICHIGAN ACHIEVEMENT SCHOLARSHIP



Students may be eligible for thousands of dollars toward college or career training with the Michigan Achievement Scholarship.

mi.gov/achievement

- Free tuition and fees at a community college*
- Up to $27,500 at a four-year public or private college
- Up to $2,000 for career training

*TUITION IS COVERED AT THE IN-DISTRICT TUITION RATE

THE MICHIGAN DEPARTMENT OF LIFELONG EDUCATION, ADVANCEMENT, AND POTENTIAL IS NOT AFFILIATED WITH NATIONAL MERIT SCHOLARSHIP CORPORATION OR ITS REGISTERED TRADEMARKS NATIONAL ACHIEVEMENT®, ACHIEVEMENT SCHOLARSHIP®, OR ACHIEVEMENT SCHOLAR®

MiLEAP
Michigan Department of Lifelong Education, Advancement, and Potential

MI Student Aid
Accessible • Affordable • Attainable

NFHS NETWORK

This moment won't last.

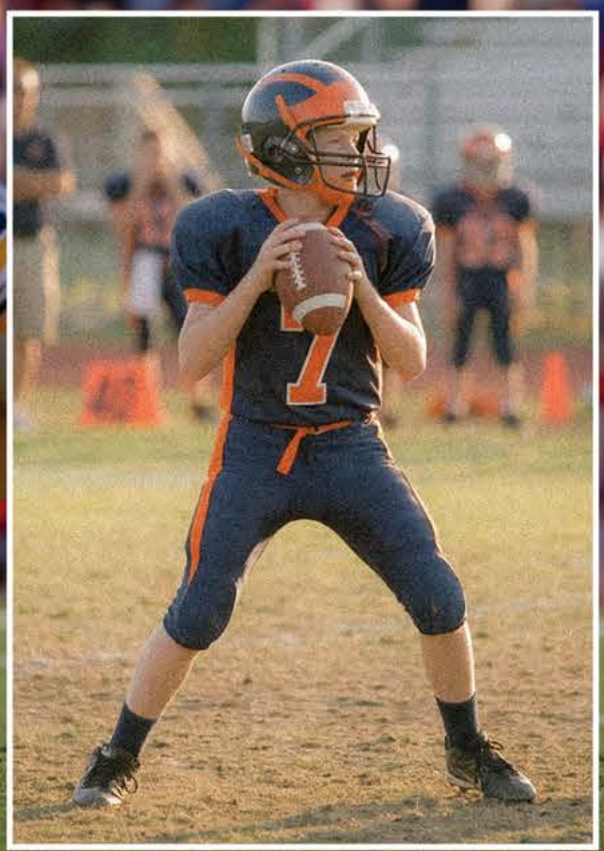

Now you can stream your school's games **Live** and **On Demand** on any device, wherever you are.

NFHSNetwork.com

Download on the App Store

GET IT ON Google Play

tv

Google TV

fire tv

Roku